



## Meadow Brook Farm

Risborough Road, Little Kimble, AYLESBURY, HP17 0UE

### RESIDENTIAL SITES FOR SALE

**9,548 sq ft**  
(887.04 sq m)

- Residential development opportunity
- 3 plots of land with planning permission for 4 houses. Wycombe District Council 18/08092/FUL
- To be sold as a whole

# Meadow Brook Farm, Risborough Road, Little Kimble, AYLESBURY, HP17 0UE

## Summary

<b>Available Size</b>	9,548 sq ft
<b>Price</b>	Price on application
<b>Business Rates</b>	Not Applicable
<b>VAT</b>	Not applicable
<b>Legal Fees</b>	Each party to bear their own costs
<b>BER Rating</b>	BER exempt - Currently being constructed or undergoing major refurbishment



## Description

Residential development opportunity for 4 large houses in an Area of Outstanding Natural Beauty. Ideal for a local developer or house owner looking to build their own. The site is in a fantastic location overlooking the Chiltern Hills.

## Location

The site is located in Little Kimble, just off the A4010, approximately 2 miles distant from Princes Risborough where there is a fast and efficient train service to London Marylebone and Birmingham Snow Hill. The M40 motorway Jct 6 (approx 10 minutes drive) giving access to the M40, M1 and M25 motorways. Aylesbury is located 5 mi (8.0 km) to the north.

## Accommodation

Please note sizes quoted exclude garaging or car ports.

Name	Building Type	sq ft	sq m	Availability
Building - Plot 1	Development	3,283	305	Available
Building - Plot 2	Development	2,013	187.01	Available
Building - Plot 3	Development	1,959	182	Available
Building - Plot 4	Development	2,293	213.03	Available
<b>Total</b>		<b>9,548</b>	<b>887.04</b>	

## Business Rates

Not applicable

## EPC

Not applicable

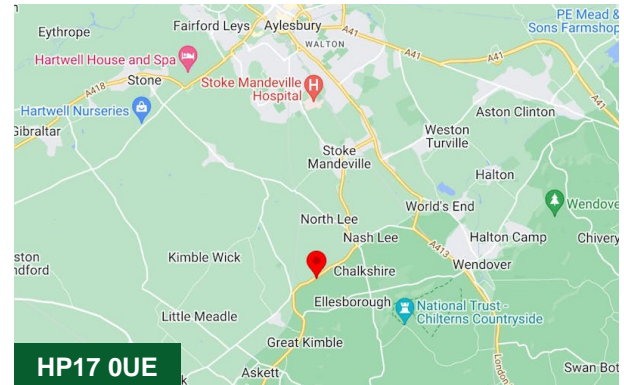

## Viewing & Further Information



**Alan Chandler**

01296 398383 | 07831 372711

ac@chandlergarvey.com



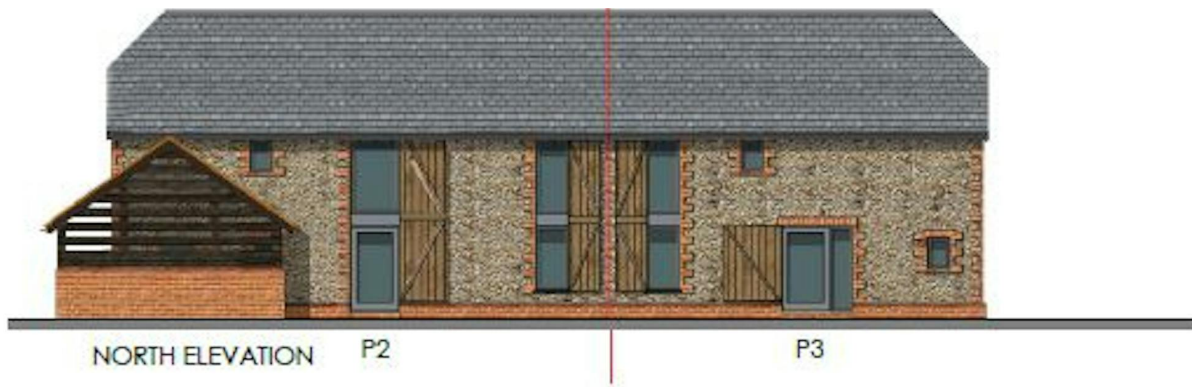



SOUTH ELEVATION



SOUTH ELEVATION

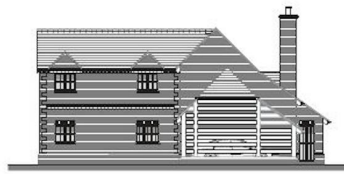

EAST ELEVATION



WEST ELEVATION



NORTH ELEVATION



SECTION J - J



SECTION M - M

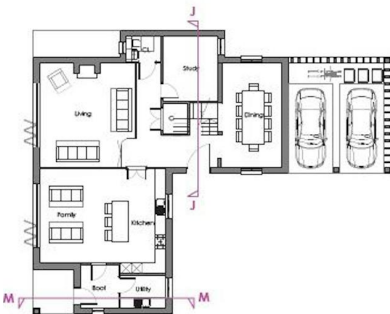

GROUND FLOOR PLAN

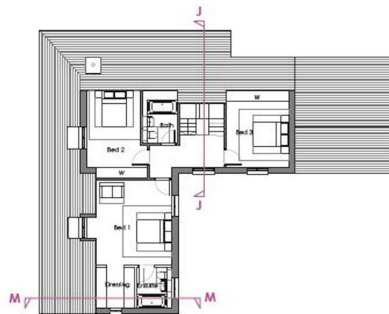
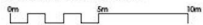

FIRST FLOOR PLAN



ROOF PLAN



ELEVATION P2







chandler  
garvey  
Property Consultants  
chandlergarvey.com



ELEVATION

chandler  
garvey  
Property Consultants  
chandlergarvey.com



ELEVATION P2

chandler  
garvey  
Property Consultants  
chandlergarvey.com



chandler  
garvey  
Property Consultants  
chandlergarvey.com



ELEVATION

chandler  
garvey  
Property Consultants  
chandlergarvey.com





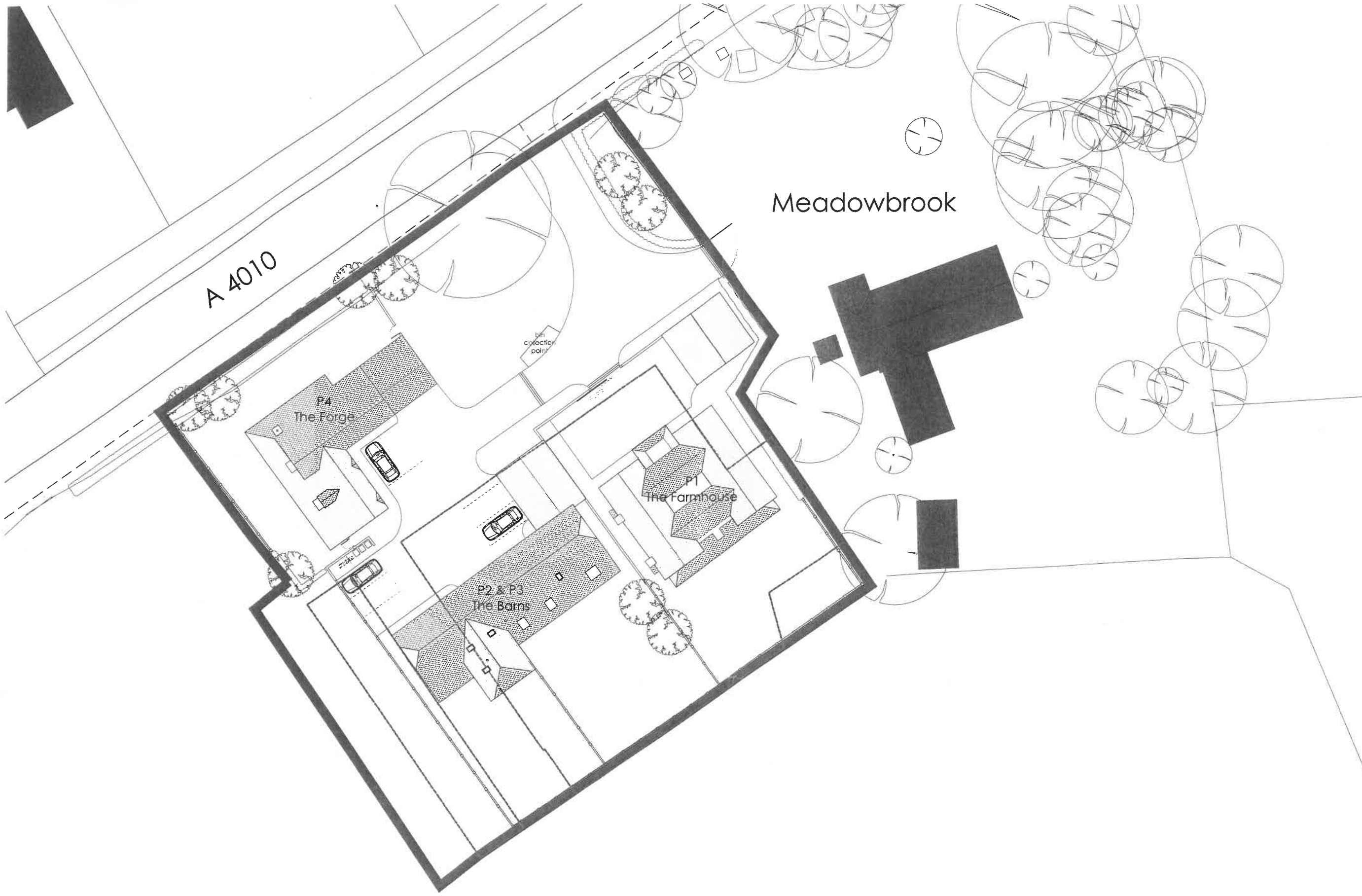



**NOTES:**  
 DIMENSIONS ARE NOT TO BE SCALED FROM THIS DRAWING  
 ALL DIMENSIONS ARE TO BE CHECKED AGAINST ACTUAL SITE DIMENSIONS BEFORE ANY WORK IS FABRICATED  
**COPYRIGHT RESERVED**  
 THIS DRAWING IS THE PROPERTY OF BHP HARWOOD ARCHITECTS AND MAY NOT BE COPIED, REPRODUCED, LENT OR DISCLOSED WITHOUT THEIR EXPRESS PERMISSION BY WRITING.

**REVISIONS**

Rev.	Date	Description

-  Buildings to be removed
-  Existing trees
-  New trees

Client :  
 ST JOHN HOMES (THAMES VALLEY) LTD

Job :  
 LAND ADJOINING  
 MEADOWBROOK,  
 RISBOROUGH ROAD,  
 LITTLE KIMBLE  
 Drawing Title:  
 Site Plan

Scale:  
 1:200 @ A1

Date: Feb 2019  
 Drawn By: MM  
 Checked: MM

Drawing No: 3282.102  
 Revision: B

**PLANNING**

The White Barn, Manor Farm, Manor Road  
 Wantage, Oxfordshire, OX12 8NE  
 T: 01235 765322 F: 01235 765373  
 The Mansion House, Hartham Park, Caversham,  
 Wiltshire, SN13 0RP  
 T: 01249 700489 F: 01249 470077  
 info@bpharwood.co.uk - www.bpharwood.co.uk

NORTH

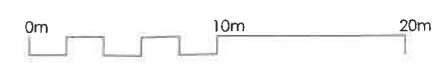

ARCHITECTS