

25
YEARS

SERVING
BEACONSFIELD
SINCE 1998



6 Knottocks End, Beaconsfield

Guide Price £1,450,000

Ashington Page

This stunning home offers a modern, light, and airy living space perfect for a growing family and access to the beautiful Chiltern countryside. It's a few minutes' walk from one of the two parks in Beaconsfield. Nearby amenities include the local cricket club and the Lion of Beaconsfield, a popular gastro pub in town. Other benefits are the fantastic schooling in the area and being within walking distance of the mainline station to London Marylebone and the town centre with it's fabulous, shops, bars and restaurants.

Freehold

Council Tax Band: H

EPC rating: D

Satnav: HP9 2AN

These particulars are for guidance only. They are prepared and issued in good faith and are intended to give a fair summary of the property. Any description should not be relied on as a statement or representation of fact or that the property, or its services, are in good condition. The photographs show only certain parts of the property at the time they were taken. Any areas, measurements or distance given are approximate only. Any reference to alterations to, or use of, any part of the property is not a statement that any necessary planning, building regulations or other consent has been obtained. These matters must be verified by an intending purchaser. All statements contained in these particulars in relation to the property are made without responsibility of Ashington Page or its clients. Neither Ashington Page (nor any joint agents) nor any of their employees has any authority to make or give any representation or warranty whatsoever in relation to the property

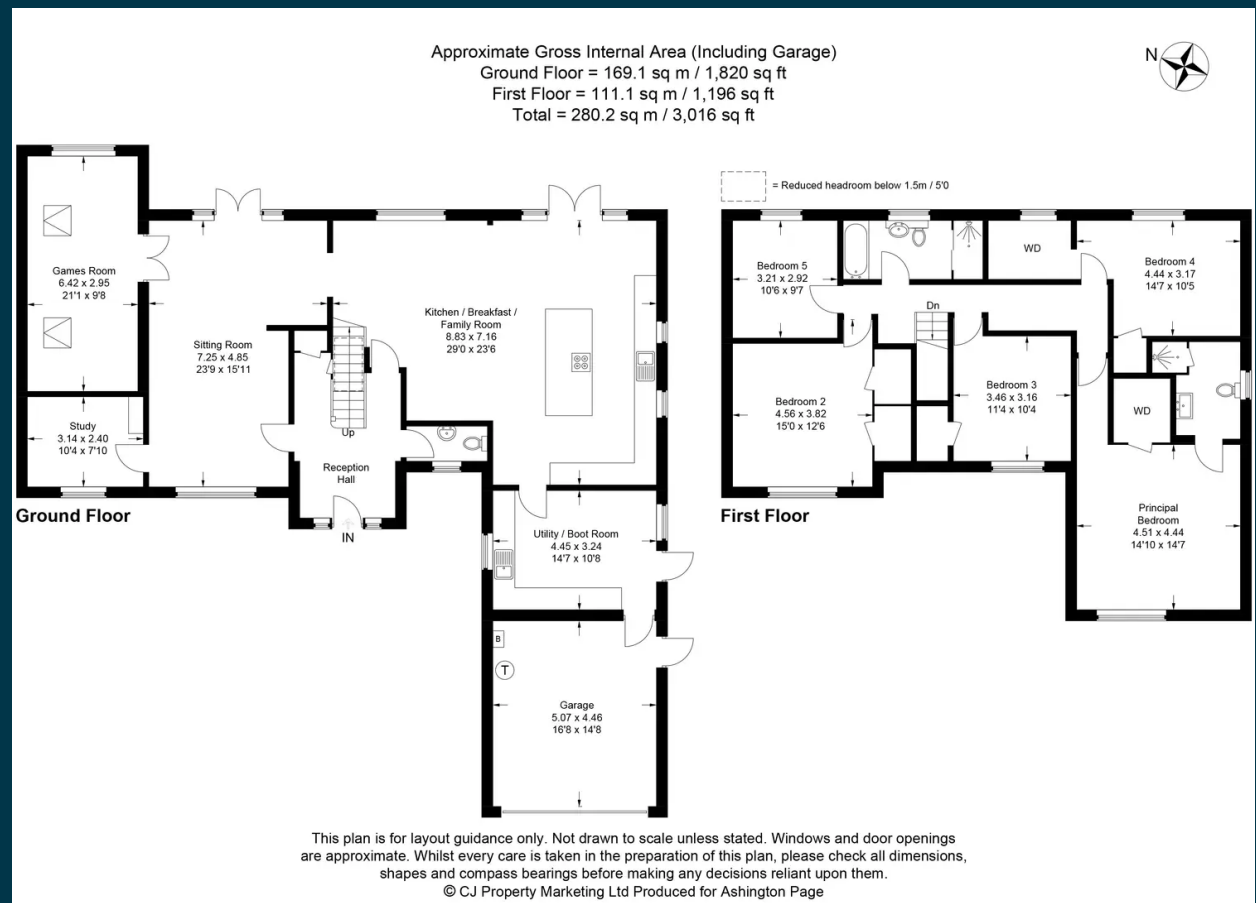

01494 680018
info@ashingtonpage.co.uk
www.AshingtonPage.co.uk

