



CREATIVE WORKSPACE

2,153 SQ FT

Arad House, Lawley Street, Stoke on Trent, ST3

TO LET



LOCATION

Arad House are located in Chatfield Place, Stoke-on-Trent and has instant access to the A50, which provides access to the A500, M6, J15 and J16.

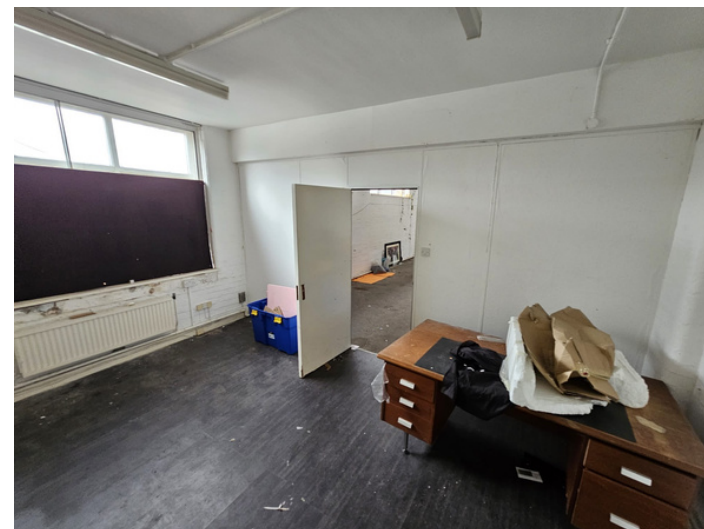
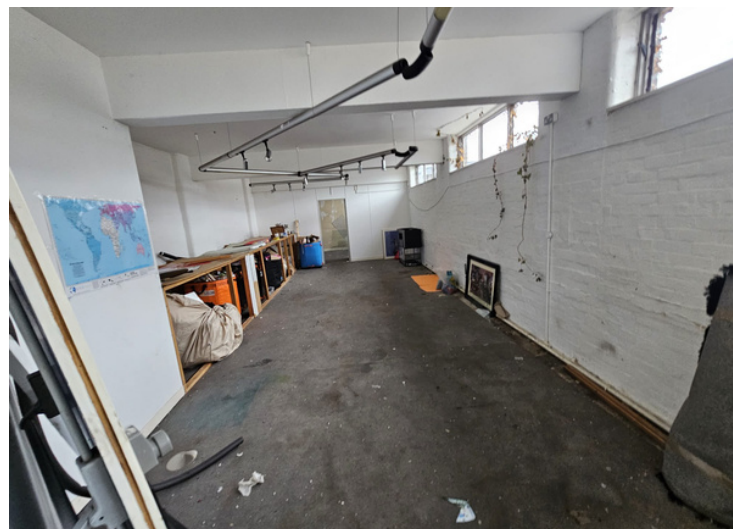



CREATIVE WORKSPACE

2,153 SQ FT

Arad House, Lawley Street, Stoke on Trent, ST3

TO LET



THE PROPERTY

Arad House is located in Lawley Street, Stoke-on-Trent and has instant access to the A50, which provides access to the A500, M6, J15 and J16.

Creative workspace is available to let in Stoke-On-Trent.

Large workshop area, 24-hour access.

This large creative workspace is excellent for creative individuals, light industrial workshops and small businesses.

Large workshop area, 24-hour access.

Creative workspace benefits from an office area.

The carpark is on a first-come, first served bases.

RENT

£1,000 p/m

RATES

Interested parties are advised to make their own enquiries to the local Authority.

VAT

VAT may be applicable.

FLOOR AREA

2,153 sq ft

GUARANTOR

No

TERMS

To be let a new lease for a term to be agreed.

LEGAL COST

Each party to bear their own legal costs.

EPC

Rating: TBC

VIEWING

Please contact us.

FEATURES

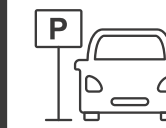

Car Park



WCs



Lights

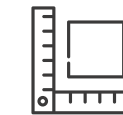

2,153 SQ FT



Workshop Area

Misdescriptions Act 1991

Whilst every effort has been made to ensure the accuracy of these particulars they are in no way guaranteed and do not and will not constitute any part of a contract or any other form of agreement. No liability shall attach to Arbor Group Ltd trading as Vibe Warehouses or its representatives in relation to anything stated or committed from these particulars. All prospective lessees purchasers are invited to and expected to inspect the property to check the accuracy of these particulars and to seek appropriate advice from their surveyor and/or solicitor.