

**257 Chartridge Lane, Chesham,  
Buckinghamshire, HP5 2SG**



**ROBSONS**  
RESIDENTIAL SALES



# 257 Chartridge Lane, Chesham, Buckinghamshire, HP5 2SG

**A beautifully presented 5-bedroom, 3-bathroom detached family home, providing excellent and versatile ground floor accommodation. The property was extensively extended and modernised by the current owner to a high specification 6 years ago to include a large ground floor open plan rear extension, tandem garage conversion to create a large study and the addition of a 5th bedroom. The 5th bedroom offers a flexible space that may also serve as an additional family room or annexe with shower room. Features of particular interest inc. the impressive open plan kitchen/dining/sitting room with quality fittings, skylight, and folding doors onto the 70ft rear garden and terrace; under floor heating (ground floor only); and double gated entrance to a large gravel drive with ample parking.**

**No onward chain. Freehold - EPR: C - Council Tax Band: G**

Chesham is a popular old market town within the Chilterns and positioned at the end of the Metropolitan Line providing a fast rail service into the West End and City of London (Baker Street approx. 55 minutes). The town provides a busy pedestrianised high street, featuring a twice weekly market selling local produce, specialist individual shops and national retailers including Waitrose, Boots and Sainsburys. In addition, the Elgiva theatre/cinema offers a regular programme whilst Lowndes Park includes a lake, child's playground and immediate access to the surrounding countryside which forms part of the Chilterns Area of Outstanding Natural Beauty. Chesham Station is approximately 1.25 miles from the property and access to the motorway network can be found at nearby Hemel Hempstead (M1), Chorleywood (M25) and Beaconsfield (M40). The area is also recognised for its highly regarded schooling at both primary and senior level including the acclaimed Chesham Grammar School and the renowned Dr Challoner's Grammar Schools. Independent schooling is also well catered for with Chesham Preparatory School (mixed), The Beacon School (Boys) and Heatherton School (girls) locally for nursery to Year 8: whilst senior schooling can be found at Berkhamsted School (Boys and Girls), Royal Masonic (Girls) & Pipers Corner (Girls).



**Viewing by appointment only**

**via**

**Robsons Estate Agents**

**1 White Hill Court**

**Chesham**

**Buckinghamshire**

**HP5 3EA**

**Tel: 01494 724999**

**email: [property@robsonsbucks.com](mailto:property@robsonsbucks.com)**



**Directions: From our Chesham office on Broad Street proceed over the roundabout onto the dual carriageway towards Amersham. At the next roundabout turn right onto Park Road, which merges with Chartridge Lane. Follow this road for approx. 1.05 mile and 257 Chartridge Lane can be found on your right.**

\* The particulars of Sale have been prepared as a general guide only. We have not carried out a detailed survey of the structure or tested the services, equipment and appliances and interested parties should commission their own reports. Room sizes are approximate and should not be relied upon when ordering carpets, curtains or other furnishings. Garden and site measurements are approximate and boundaries have been measured as fenced or taken from the Ordinance Survey via Promap or both.

Purchasers should seek confirmation of the legal boundaries from their solicitor prior to proceeding with a purchase.

\* Robsons for themselves and for the vendors or lessors of this property give notice that; (i) the particulars are set out as a general outline only for the guidance of intended purchasers or lessees, and do not constitute part of, an offer or contract; (ii) all descriptions, dimensions, references to condition and necessary permissions for use and occupation, and other details are given without responsibility and any intending purchasers or tenants should not rely on them as statements or representations of fact but must satisfy themselves by inspection or otherwise as to the correctness of each of them; (iii) no person in the employment of Robsons has any authority to make or give any representation or warranty whatever in relation to this property

# 257 Chartridge Lane, Chesham, Buckinghamshire, HP5 2SG



**Approx. Gross Area**  
**193 sq m – 2081 sq ft Incl Eaves Area**

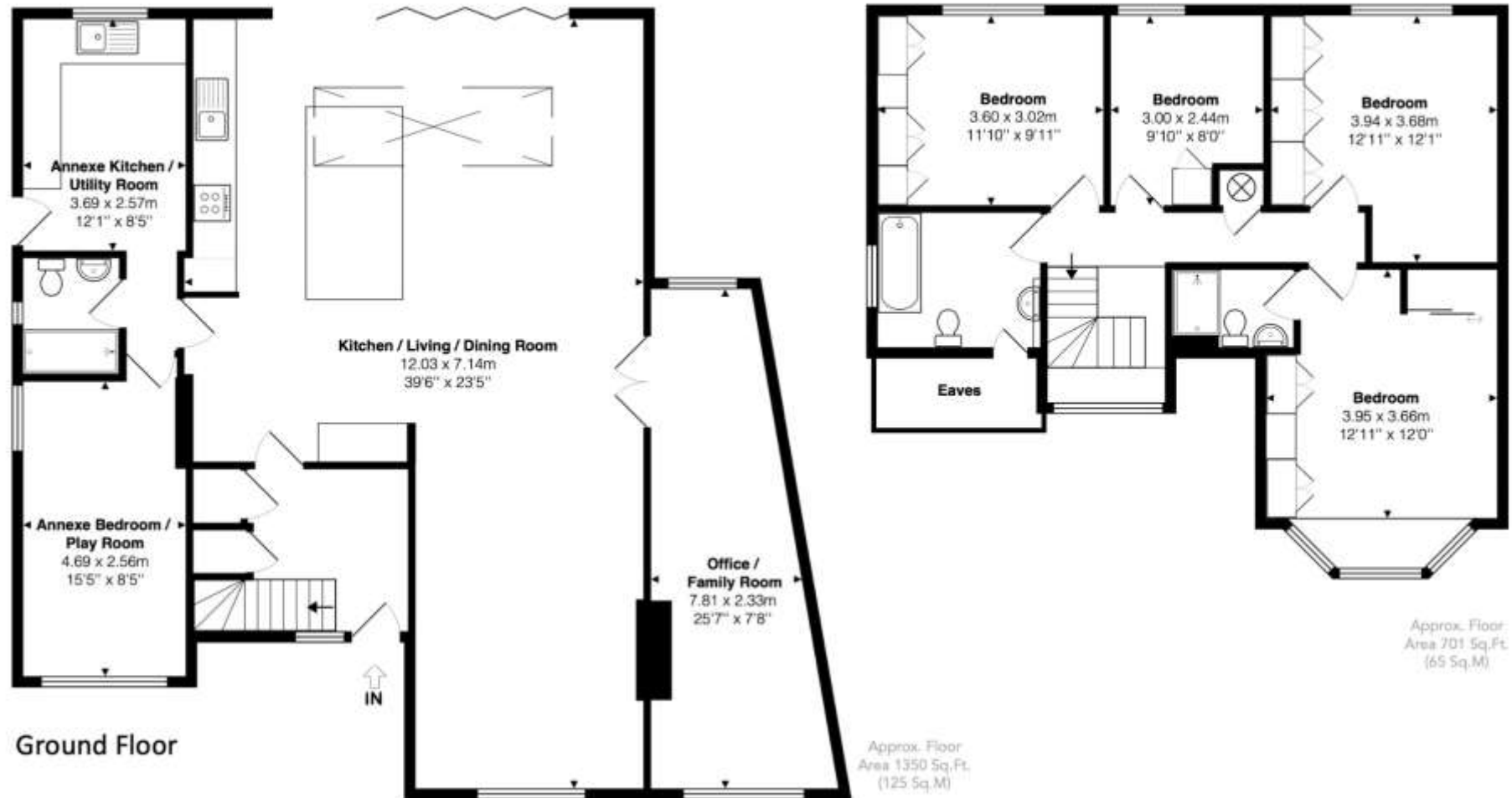

This floor plan is provided by Expert Survey Solutions Ltd and is for indicative guidance only. Whilst every attempt has been made to ensure the accuracy of the floor plans contained here, measurements of doors, windows and rooms are approximate and no responsibility is taken for any error, omission or mis-statement. Details shown on this floorplan including all measurements, areas and proportions cannot be guaranteed by either the provider or Robsons and should not be relied upon. If there is any area where accuracy is required, please contact the selling agent for clarification.

