



These particulars are prepared diligently and all reasonable steps are taken to ensure their accuracy. Neither the company or a seller will however be under any liability to any purchaser or prospective purchaser in respect of them. The description, Dimensions and all other information is believed to be correct, but their accuracy is no way guaranteed. The services have not been tested.
Any floor plans shown are for identification purposes only and are not to scale
 Directors: Paul Carruthers Stephen Luck

233a South Coast Road,
 Peacehaven. BN10 8LD
 Tel: **01273 585001**
 e: peacehaven@carruthersandluck.co.uk

Also at:
 7 Longridge Avenue, Saltdean. BN2 8LG
 e: saltdean@carruthersandluck.co.uk

Lettings department:
 233a South Coast Road, BN10 8LD
 e: lettings@carruthersandluck.co.uk
 Company registration no: 08884155



Find us on Facebook
 Carruthers Luck



Follow us on Twitter!
 @CarruthersLuck



C&L

carruthersandluck
 salesandlettings

79a Phyllis Avenue, Peacehaven, BN10 7RA

EPC: B

£420,000

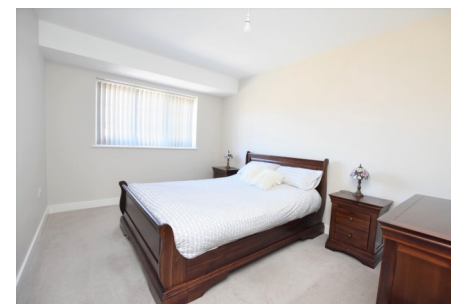

www.carruthersandluck.co.uk

This well presented and spacious 3 bedroom semi detached chalet bungalow was built in 2018 and benefits from the remainder of a 10 year building warranty. The property is located in a popular road in Peacehaven and comprises of a dual aspect lounge/dining room, south facing kitchen/breakfast room, three double bedrooms, bath/shower room/wc and an en-suite shower room/wc. Benefits include under floor heating on the ground floor, gas central heating on the first floor, uPVC double glazing, off road parking, front and rear gardens.

The accommodation with approximate room measurements comprises:

ENTRANCE HALL

DUAL ASPECT LOUNGE/DINING ROOM 18'6" x 16'6" (5.64m x 5.03m)

SOUTH FACING KITCHEN/BREAKFAST ROOM 12'7" x 7'11" (3.83m x 2.41m)

A range of units to comprise of a 1 ½ bowl single drainer sink unit, work surfaces with cupboards, drawers, integrated washing machine and dish washer under, integrated fridge/freezer, gas hob with cooker hood over, wall mounted cupboards with surface lighting below, breakfast bar.

WEST FACING BEDROOM 2 13'3" x 9'8" (4.05m x 2.94m)

WEST FACING BEDROOM 3 11'5" x 8'3" (3.47m x 2.51m)

BATH/SHOWER ROOM/WC 9'11" max x 6'2" (3.02m x 1.88m)

A white suite to comprise of a panelled bath, shower cubicle, vanity unit with wash hand basin, low level wc, tiled walls.

FIRST FLOOR LANDING

BEDROOM 1 25'8" max into dressing area x 10'6" max (7.82m x 3.20m)

EN-SUITE SHOWER ROOM/WC 10'6" max x 7'8" max (3.20m x 2.33m)

A white suite to comprise of a shower cubicle, vanity unit with wash hand basin, low level wc, part tiled walls.

OUTSIDE

FRONT GARDEN

Block paved drive providing off road parking and allowing access to the front door and rear garden

REAR GARDEN

Paved patio, lawn area, gravel areas, access to the front garden, enclosed by timber fencing, shed with power, light and own fuse box.

Floor Plan to Follow