



Bridge Street Mills, Witney



# Flat 6, 4 Bridge Street Mills

Witney OX28 1FX

## £260,000

Guide Price



This beautiful grade II listed, two bedroom duplex apartment is situated on a private development just moments from Witney's bustling town centre. The charming accommodation flows over two storeys and the dual aspect living area enjoys a Juliette balcony allowing natural light to fill the space which encompasses a modern kitchen and space for dining. Bedroom two/study completes this level.

The second floor offers a fabulous bedroom with exposed beam, built-in wardrobe and the Juliette balcony creates a feeling of space and light. The contemporary fitted bathroom with exposed completes this wonderful character home. An appointment to view is highly recommended to fully appreciate this characterful apartment close to the heart of the town.

### Agent's Comment

*"Tucked away close to the heart of the town this wonderful duplex apartment is ready to move into"*









IMPORTANT NOTICE: These particulars are for information purposes only and do not in whole or in part constitute or form part of any offer or contract, nor should any statement obtained herein be relied upon as a statement or representation of fact. Breckon & Breckon do not test whether the services connected to the property, heating systems and domestic appliances are in working order. We therefore recommend that the purchaser obtains verification from their surveyor or solicitor. Whilst every attempt has been made to ensure the accuracy of the floor plans contained here, measurements of doors, windows and rooms are approximate and no responsibility is taken for any error, omission or misstatement. These plans are for representation purposes only as defined by the RICS code of measuring practice and should be used as such by any possible purchaser.

Approximate Gross Internal Area (Excluding Eaves)

Ground Floor = 3.1 sq m / 33 sq ft  
 First Floor = 44.2 sq m / 476 sq ft  
 Second Floor = 28.2 sq m / 303 sq ft  
 Total = 75.5 sq m / 813 sq ft

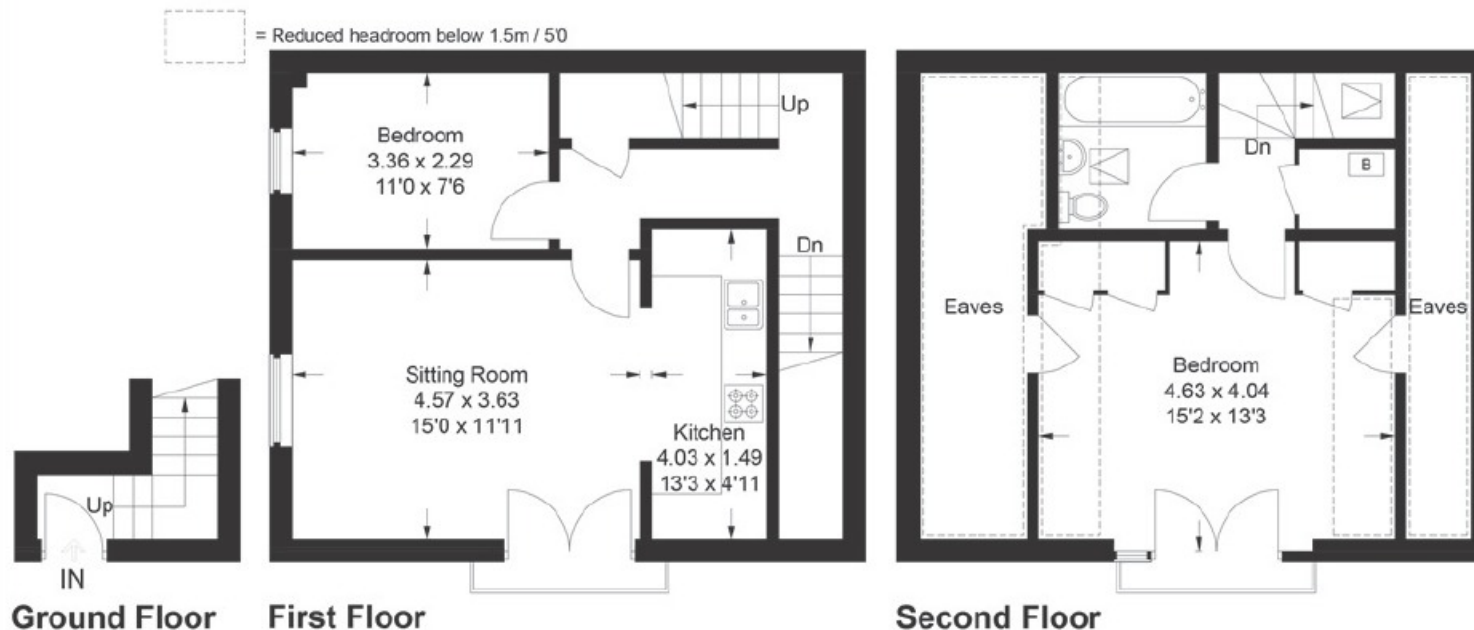

This plan is for layout guidance only. Not drawn to scale unless stated. Windows and door openings are approximate. Whilst every care is taken in the preparation of this plan, please check all dimensions, shapes and compass bearings before making any decisions reliant upon them.

© CJ Property Marketing Ltd Produced for Breckon and breckon

**Breckon & Breckon**

est. 1947

Witney

01993 776 775

10 Market Square

Witney, Oxfordshire

OX28 6BB

witney@breckon.co.uk

breckon.co.uk



**Oxford city centre**

Tel: 01865 244735 (sales)  
 Tel: 01865 201111 (letting)

**Summertown**

Tel: 01865 310300 (sales)  
 Tel: 01865 558999 (apartments)

**Headington**

Tel: 01865 750200 (sales)  
 Tel: 01865 763999 (letting)

**Abingdon**

Tel: 01235 550 550 (sales)  
 Tel: 01235 554 040 (letting)

**Woodstock**

Tel: 01993 811881 (sales)  
 Tel: 01993 810100 (letting)

**Witney**

Tel: 01993 776775 (sales)  
 Tel: 01865 201111 (letting)



**Council Tax Band:**

Band B  
 £1,636

**Local Authority:**

West Oxfordshire  
 District Council

Energy Efficiency Rating		Current	Next
Very energy efficient - lower running costs	A		
Energy efficient - lower running costs	B		
Decent energy efficiency - lower running costs	C		
Some energy efficiency - lower running costs	D		
Not very energy efficient - higher running costs	E		
Energy inefficient - higher running costs	F		
Very energy inefficient - higher running costs	G		
		72	71

England, Scotland & Wales