



9b Meadowhead Drive, Rishton, Blackburn

£900 pcm

A new modern semi detached house conveniently situated close to the centre of Rishton but within approximately one mile of the M65 at junction 7, giving access to the whole region. The accommodation has a two piece cloakroom, spacious lounge, fully fitted kitchen, three bedrooms, (one with en-suite shower room) and a family bathroom. There is an attached garage. The property is brand new and ready for immediate occupation.



9b Meadowhead Drive, Rishton, Blackburn

ENTRANCE HALL

TWO PIECE CLOAKROOM

LOUNGE

16' 9" x 14' 8" (5.123m x 4.480m) Double french doors

FULLY FITTED KITCHEN

15' 0" x 8' 11" (4.585m x 2.735m)

FIRST FLOOR

BEDROOM ONE

13' 8" x 10' 2" (4.173m x 3.099m)

EN-SUITE SHOWER ROOM

6' 3" x 5' 2" (1.911m x 1.6m)

BEDROOM TWO

13' 8" x 8' 11" (4.191m x 2.725m)

BEDROOM THREE

10' 5" x 7' 6" (3.191m x 2.297m)

FAMILY BATHROOM

5' 6" x 9' 11" (1.7m x 3.047m)

OUTSIDE

Attached garage (5.300 x 2.710)

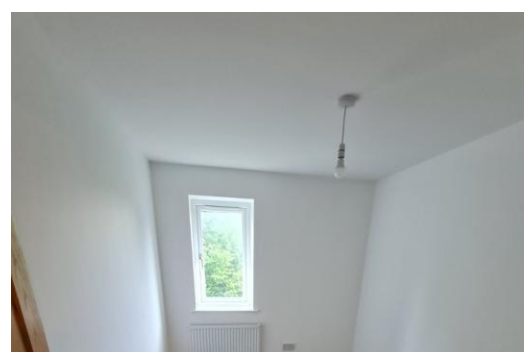
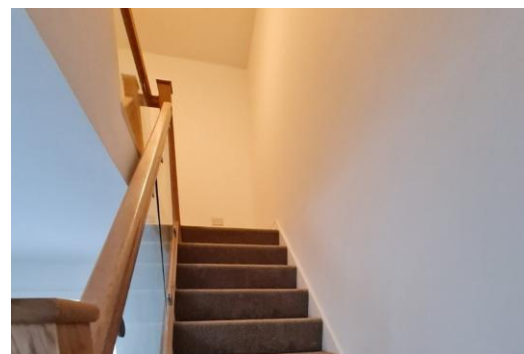
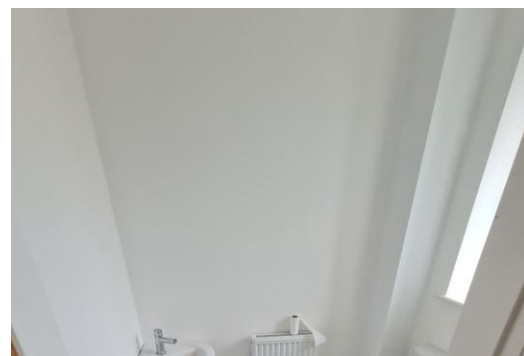

Proctors Blackburn

2 Preston New Road, Blackburn, Lancashire, BB2 1AW

Tel. 01254 582489

Email. blackburn@proctorsstateagents.co.uk

Web. proctorsstateagents.co.uk

%epcGraph_c_1_198%