

25  
YEARS

SERVING  
BEACONSFIELD  
SINCE 1998



25 Heath Road, Beaconsfield

Guide Price £700,000

*Ashington Page*

Beautifully presented three bedroomed semi-detached property ideally situated in a popular location within walking distance to shops, country walks, a nature reserve and major road networks. Beaconsfield New Town high street with its station and direct links to London Marylebone is within walking distance. The property sits in catchment of good local Primary, Secondary and Grammar schools and has been recently renovated throughout to create a perfect family home. Set back from the road, a block paving driveway offers parking for two cars.

These particulars are for guidance only. They are prepared and issued in good faith and are intended to give a fair summary of the property. Any description should not be relied on as a statement or representation of fact or that the property, or its services, are in good condition. The photographs show only certain parts of the property at the time they were taken. Any areas, measurements or distance given are approximate only. Any reference to alterations to, or use of, any part of the property is not a statement that any necessary planning, building regulations or other consent has been obtained. These matters must be verified by an intending purchaser. All statements contained in these particulars in relation to the property are made without responsibility of Ashington Page or its clients. Neither Ashington Page (nor any joint agents) nor any of their employees has any authority to make or give any representation or warranty whatsoever in relation to the property

Approximate Ground Floor Area = 63.1 sq m / 679 sq ft  
 Approximate First Floor Area = 62.8 sq m / 676 sq ft  
 Total Approximate Floor Area = 125.9 sq m / 1,355 sq ft

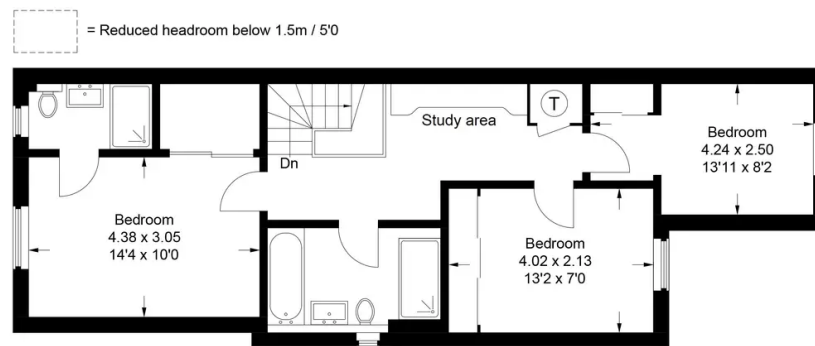

First Floor

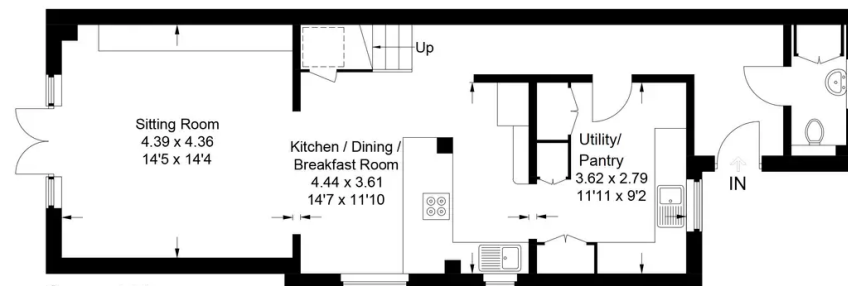

Ground Floor

This plan is for layout guidance only. Not drawn to scale unless stated. Windows and door openings are approximate. Whilst every care is taken in the preparation of this plan, please check all dimensions, shapes and compass bearings before making any decisions reliant upon them.

© CJ Property Marketing Ltd Produced for Ashington Page



01494 680018  
 info@ashingtonpage.co.uk  
 www.AshingtonPage.co.uk

