



Owen Drive, Plympton, Plymouth, PL7 4RN

Guide Price £775,000 FREEHOLD





Owen Drive

Plympton, Plymouth

A five bedroom detached executive style home offering a separate one bedroom annexe and large enclosed gardens. The property offers a lounge, dining room, study, kitchen, utility room, conservatory, family bathroom, separate WC and an ensuite to master bedroom.

Council Tax band: F

Tenure: Freehold

- Detached Executive Style Home
- One bedroom Annexe
- Five Bedrooms
- Master Bedroom with Ensuite
- Lounge
- Dining Room
- Conservatory
- Kitchen
- Utility Room
- Large Enclosed Gardens



Owen Drive

Plympton, Plymouth

Welcome to Owen Drive, a stunning five-bedroom detached executive-style home in the charming suburb of Plympton, Plymouth. This spacious property offers an array of features and is situated in a truly desirable location.

Upon entering, you will be greeted by a well-designed layout that provides both functionality and comfort. The lounge is a perfect space for relaxation, while the conservatory allows for an abundance of natural light to flood in and creates a serene atmosphere. The large kitchen offers plenty of room for culinary creations, and the dining room provides an elegant space to host family and friends. Additionally, there is a study and utility room, offering practicality and convenience.

One standout feature of this property is the large garden, perfect for outdoor gatherings or simply enjoying the tranquility of nature. There is also a decked patio area, ideal for al fresco dining and entertaining during the warmer months. Additionally, the property boasts a 1-bedroom annex, providing the flexibility for various lifestyle needs.

Moving beyond the boundaries of this beautiful home, you'll find yourself in the heart of Plympton, a delightful residential area that combines peace and quiet with all the amenities you need. This location is perfect for families and individuals.



Owen Drive

Plympton, Plymouth

Plympton itself is a historic town with a rich heritage dating back to the Saxon period. Surrounded by picturesque countryside, residents can enjoy the nearby Plym Valley railway line, offering scenic rides through the stunning landscapes. This attraction adds a touch of charm and nostalgia to the area.

Nature enthusiasts will appreciate the proximity to Saltram Estate and Plymbridge Woods, where they can explore the great outdoors, embark on scenic hikes, or simply revel in the abundance of wildlife. These green spaces provide a welcome escape from city life and offer endless opportunities for outdoor activities.

For all your city needs, Plymouth city center is easily accessible via public transportation or a short drive away. Here you will find a wealth of shopping centers, restaurants, entertainment venues, and cultural attractions, providing everything you could desire within reach.

In summary, Owen Drive presents an incredible opportunity to reside in a spacious and well-appointed five-bedroom detached home, complete with a large garden and an annex. Located in the peaceful suburb of Plympton, Plymouth, this property offers a balance between tranquility and convenience, with nearby amenities, breathtaking countryside, and easy access to Plymouth city center. Don't miss out on the chance to call this remarkable property your home.

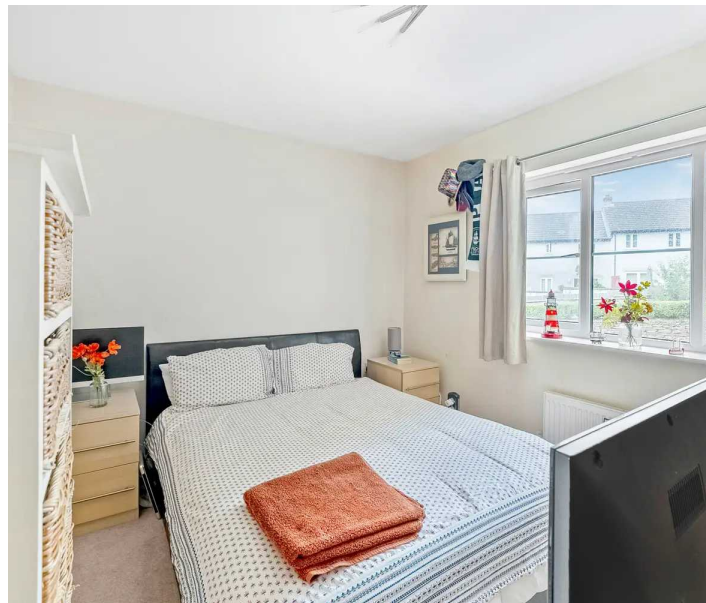

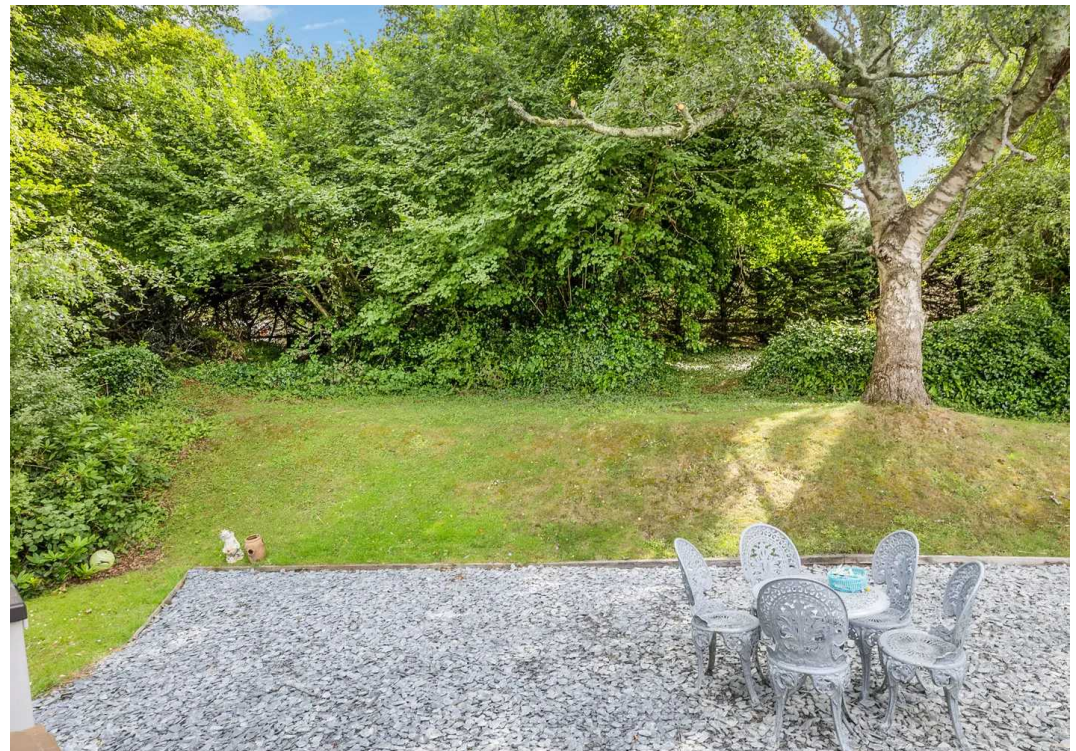

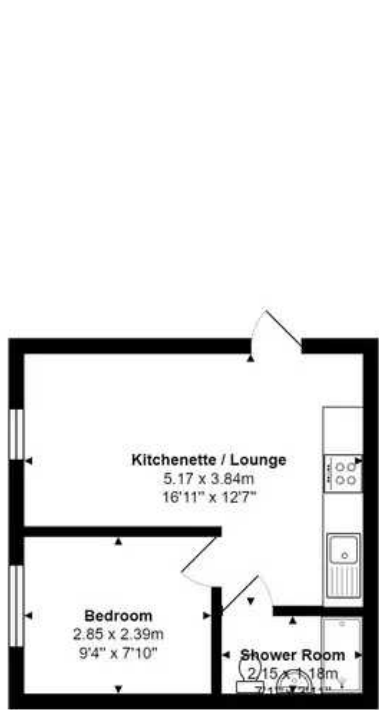

Annexe

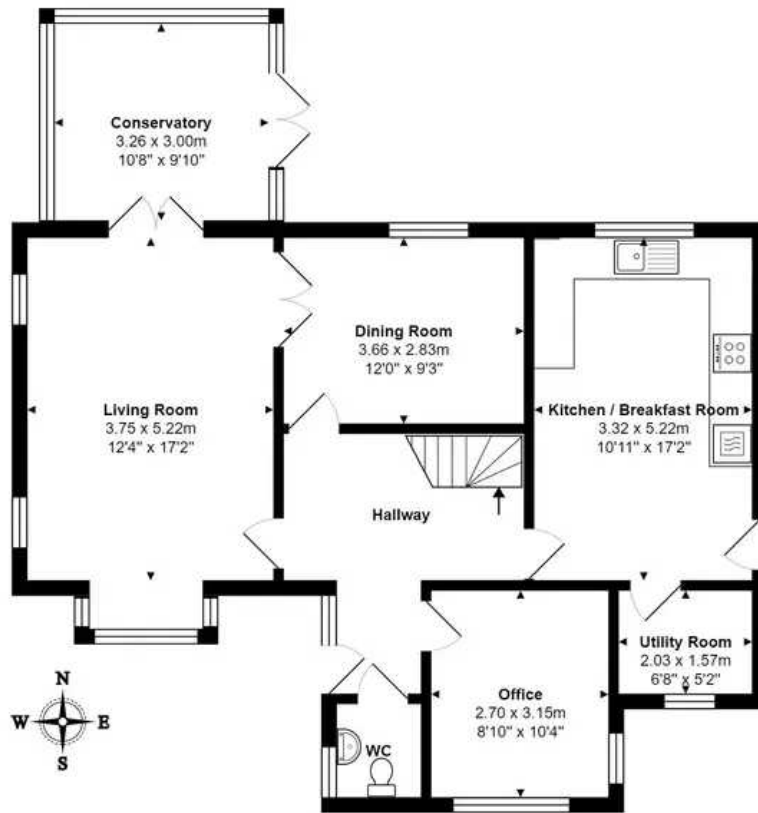

Ground Floor

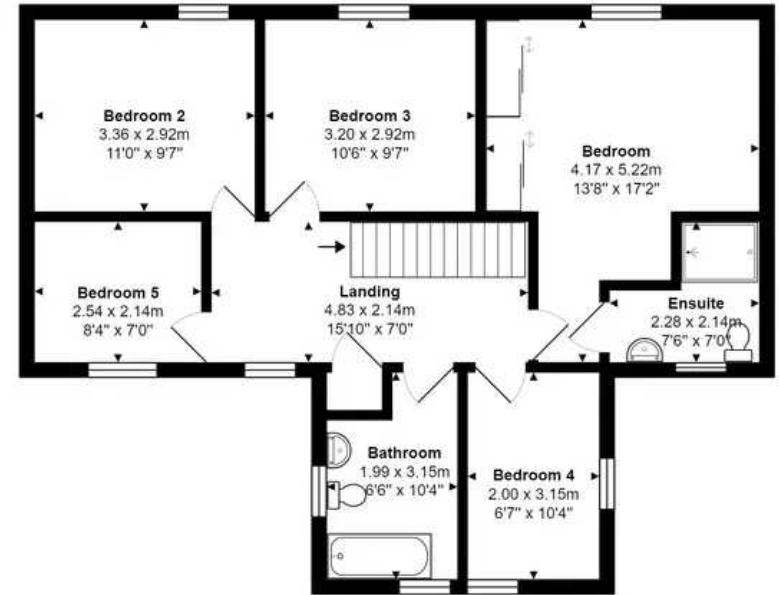

First Floor

Total Approximate Area - 184.4 m² ... 1985 ft²

Whilst every attempt has been made to ensure the accuracy of the floor plan contained here, measurements of doors, windows, rooms and any other items are approximate and no responsibility is taken for any error, omission or mis-statement. This plan is for illustrative purposes only and should be used as such by any prospective purchaser or tenant. The services, systems and appliances shown have not been tested and no guarantee as to their operability or efficiency can be given.

©241Photography for Atwell Martin



Atwell Martin

Atwell Martin, 65 Southside Street - PL1 2LA

01752 202121

plymouthsales@atwell-martin.co.uk

plymouth.atwellmartin.co.uk/

Atwell Martin Plymouth endeavour to ensure the accuracy of property details produced and displayed. Please note that we have not tested any apparatus, equipment, fixtures, fittings or services and so cannot verify that they are connected, in working order or fit for purpose. It is imperative that the buyer of any property makes such checks, prior to purchase so as to satisfy themselves of the properties suitability for their purchase. .