



# 3 Hornbeam Crescent, HARROGATE

Guide Price £1,275,000



# MYRINGS

Harrogate's Family Estate Agent



### 3 Hornbeam Crescent

HARROGATE, Harrogate

This outstanding family home is located on the highly desirable south side of town within a short walk of Hornbeam Train station and boasts five bedrooms, a garage with mezzanine level and a fabulous south facing rear garden.

Council Tax band: G

Tenure: Freehold

- FIVE GOOD SIZED BEDROOMS
- FOUR BATHROOMS
- HIGHLY-DESIRABLE SOUTH SIDE LOCATION
- LOVELY SOUTHERLY FACING REAR GARDEN
- GARAGE WITH MEZZANINE AND PARKING



MYRINGS



Denotes restricted head height

# Hornbeam Crescent, Harrogate, HG2

Approximate Area = 2931 sq ft / 272.3 sq m (includes garage)

Limited Use Area(s) = 84 sq ft / 7.8 sq m

Total = 3015 sq ft / 280.1 sq m

For identification only - Not to scale

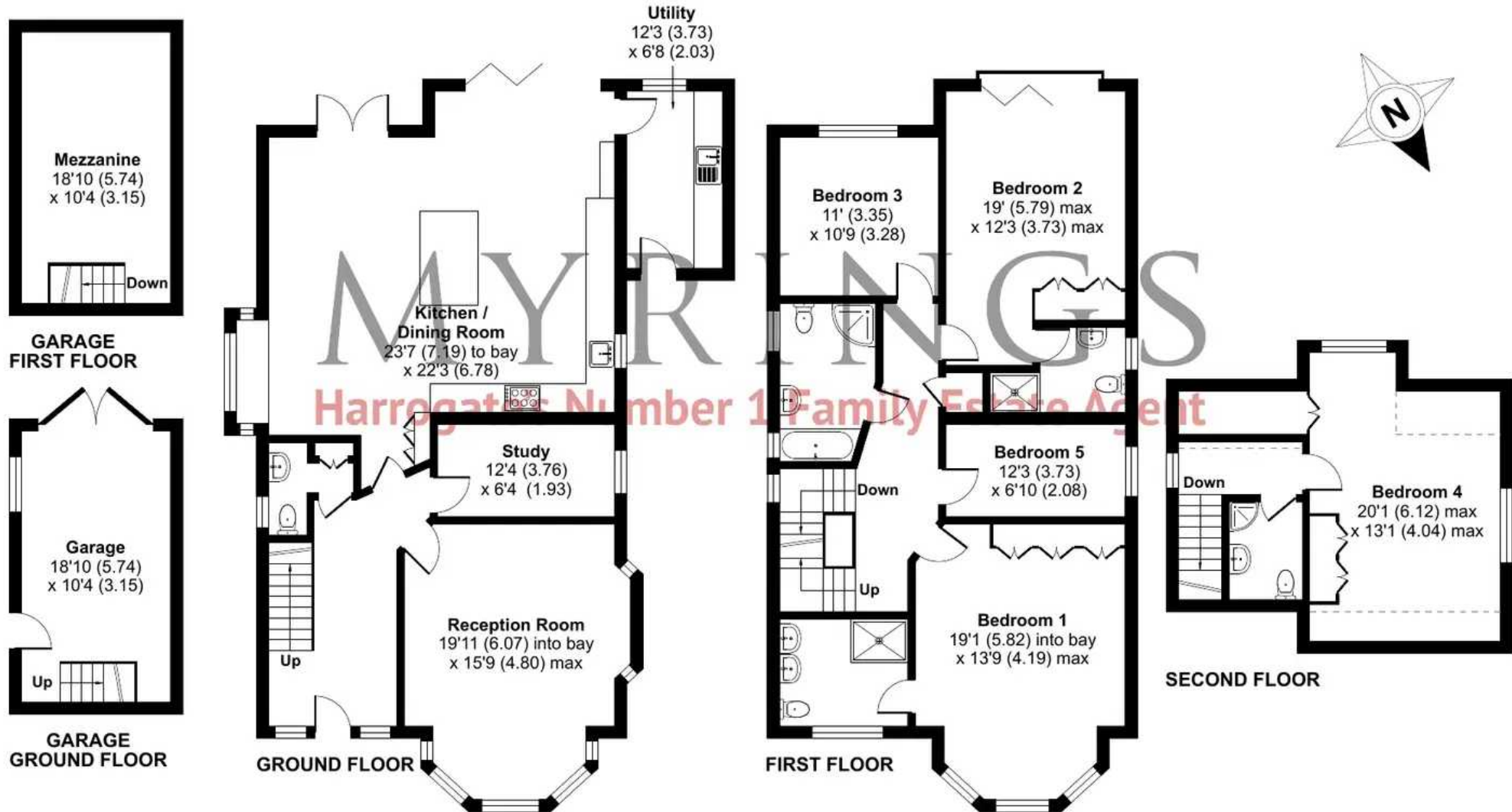

Floor plan produced in accordance with RICS Property Measurement Standards incorporating International Property Measurement Standards (IPMS2 Residential). © nichecom 2023. Produced for Myrings. REF: 984693





## Myrings Estate Agents

Myrings Estate Agents Ltd, 10 Princes Square - HG1 1LX

01423  
566400

• [enquiries@myringsestateagents.com](mailto:enquiries@myringsestateagents.com) • <http://myringsestateagents.com/>

**WE'VE WON!**

**ESTAS** ★★★★★  
AWARDS 2022  
GOLD WINNER  
YORKSHIRE

**ESTAS** ★★★★★  
ESTATE AGENT AWARDS 2022  
GOLD WINNER  
YORKSHIRE

**ESTAS** ★★★★★  
LETTING AGENT AWARDS 2022  
GOLD WINNER  
YORKSHIRE

**ESTAS** ★★★★★  
LETTING AGENT AWARDS 2022  
BEST WINNER  
YORKSHIRE

**PROPERTY ACADEMY**

**Double GOLD Winners**  
Placed in the top 2% of Estate Agents in the country by The Best Estate Agency Guide  
Awarded for marketing, customer service & results