



Church View, Ascott-under-Wychwood

# 7 Church View

Ascott-under-Wychwood OX7 6AA

## £450,000

Guide Price



A delightful Cotswold cottage occupying a fine position on the edge of this picturesque village with lovely views of the Church.

Beautifully presented throughout all the rooms in this wonderful cottage are well proportioned and provide light and airy accommodation. Arranged around a welcoming entrance hall, the ground floor offers a sitting room with fireplace housing a stove and space for dining. The cottage style kitchen opens to the garden. To the first floor there are two double bedrooms and contemporary fitted bathroom.

Externally, the attractive garden to the rear is home to a host of flowering plants and shrubs and affords a good degree of privacy. A paved area provides a fabulous spot for alfresco dining. Offered for sale in tasteful decorative order and benefiting from gas central heating, we recommend this property to those seeking a home of character in a rural, but not remote, setting.

### Agent's Comment

*"Character features run throughout this wonderful cottage and an appointment to view is highly recommended"*





IMPORTANT NOTICE: These particulars are for information purposes only and do not in whole or in part constitute or form part of any offer or contract, nor should any statement obtained herein be relied upon as a statement or representation of fact. Breckon & Breckon do not test whether the services connected to the property, heating systems and domestic appliances are in working order. We therefore recommend that the purchaser obtains verification from their surveyor or solicitor. Whilst every attempt has been made to ensure the accuracy of the floor plans contained here, measurements of doors, windows and rooms are approximate and no responsibility is taken for any error, omission or mis-statement. These plans are for representation purposes only as defined by the RICS code of measuring practice and should be used as such by any possible purchaser.

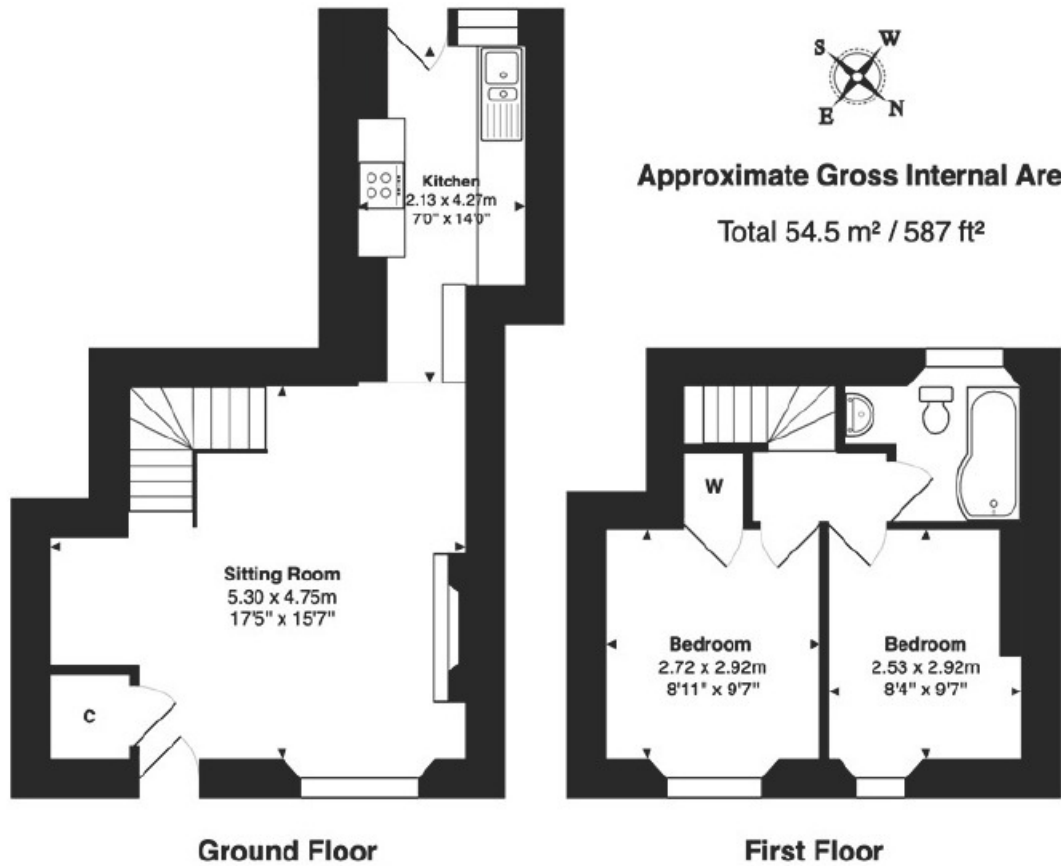

Whilst every attempt has been made to ensure the accuracy of the floor plan contained here, measurements of doors, windows, rooms, and any other items are approximate. No responsibility is taken for any error, omission, or mis-statement. This plan is for illustrative purposes only and should be used as such.  
Drawn by E8 Property Services. [www.e8ps.co.uk](http://www.e8ps.co.uk)

**Breckon & Breckon**

est. 1947

Witney

01993 776 775

10 Market Square

Witney, Oxfordshire

OX28 6BB

[witney@breckon.co.uk](mailto:witney@breckon.co.uk)

[breckon.co.uk](http://breckon.co.uk)



**Oxford city centre**

Tel: 01865 244735 (sales)  
Tel: 01865 201111 (letting)

**Summertown**

Tel: 01865 310300 (sales)  
Tel: 01865 558999 (apartments)

**Headington**

Tel: 01865 750200 (sales)  
Tel: 01865 763999 (letting)

**Abingdon**

Tel: 01235 550 550 (sales)  
Tel: 01235 554 040 (letting)

**Woodstock**

Tel: 01993 811881 (sales)  
Tel: 01993 810100 (letting)

**Witney**

Tel: 01993 776775 (sales)  
Tel: 01865 201111 (letting)



**Council Tax Band:**

Band D  
£2,180

**Local Authority:**

West Oxfordshire  
District Council

**AWAITING  
EPC**