



## Four Bedroom Extended Family Home

Castleview Road, Chiseldon, SN4 0NT

Offers in Excess of £400,000

**m<sup>c</sup>farlane**  
property.com

## Four Bedrooms & Generous Plot Chiseldon, Wiltshire

- Four Bedroom Family Home
- Expansive Property & Plot
- Flowing Family Accommodation

A superb four bedroom semi detached home on a generous plot that has been improved and altered. The addition of a rear extension has opened this sunning home up and delivers natural light and a family orientated accommodation. There is an Extensive Kitchen (8.3m) plus Living Room / Family Area plus Dining Area & Utility Space and Cloakroom. Four Bedrooms plus Family Bathroom and Shower Room. The rear gardens are generous with an open plan mature set up; there is gated vehicle access if required. The frontage we feel warrants block paving and creating off road parking. uPVC Double Glazing & Gas Fired Central Heating. NO CHAIN. 01793 751 044.





We   
where you  
**LIVE**

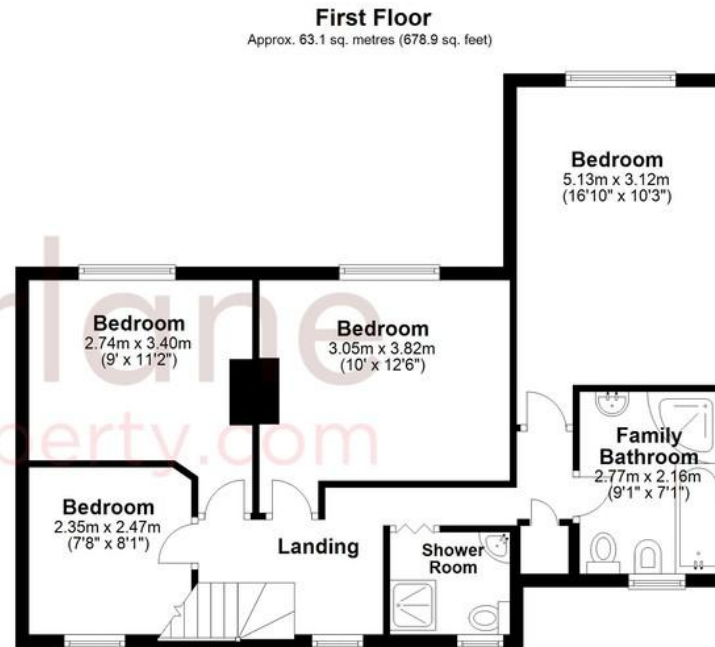
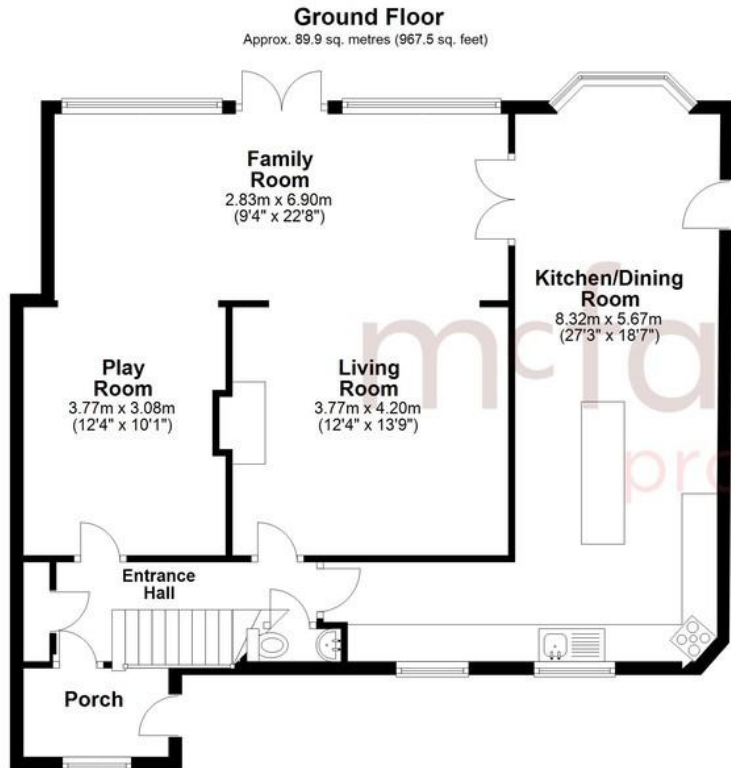

Total area: approx. 153.0 sq. metres (1646.3 sq. feet)

Our team are friendly, experienced and are all local. They know it better than they do their own living rooms and can help you find what you're looking for because **we love where we live.**

We would be delighted to show you around this property.

**Because every home needs a personal touch.**

**If you would like to view this property then please get in touch.**

📞 01793 751044

✉ cricklade@mcfarlaneproperty.com

[mcfarlaneproperty.com](http://mcfarlaneproperty.com)

**mcfarlane**  
property.com

**Cricklade.**  
102 High Street  
Cricklade SN6 6AA  
📞 01793 751044

**Marlborough.**  
106 High Street  
Marlborough SN8 1LT  
📞 01672 514380

**Old Town.**  
28-30 Wood Street  
Swindon SN1 4AB  
📞 01793 296880

**Swindon.**  
The Village Centre,  
Redhouse SN25 2FW  
📞 01793 296600

Agents Note: Whilst every care has been taken to prepare these sales particulars, they are for guidance purposes only. All measurements are approximate are for general guidance purposes only and whilst every care has been taken to ensure their accuracy, they should not be relied upon and potential buyers are advised to recheck the measurements