



JAMES PYLE ^{Co.}



Sherwood, Street Farm, The Street, Shipton Moyne, Tetbury, Gloucestershire, GL8 8PN

Detached barn conversion
Magnificent period features
5 flexible bedrooms, 5 bathrooms
2 large reception rooms
Country style kitchen
Off-street parking to the rear



01666 840 886
jamespyle.co.uk



The Barn, Swan Barton, Sherston, Wiltshire, SN16 0LJ
James Pyle Ltd trading as James Pyle & Co. Registered in England & Wales No: 08184953

£2,500 pcm

“A characterful barn conversion
with sizable 5-bedroom
accommodation in the sought after
village of Shipton Moyne “



The Property

DESCRIPTION Sherwood is a characterful detached barn conversion set within an idyllic private estate in the heart of the sought-after Cotswold village of Shipton Moyne. The property boasts magnificent period features with striking exposed beams throughout. The sizable accommodation spans over two floors comprising a flexible layout of five bedrooms accompanied by five bathrooms/shower rooms. There are two large reception rooms and a kitchen fitted with timber units.

Externally there is off-street parking to the rear of the house. The rear gardens offer a secluded private area to enjoy, landscaped as two patio terraces bound by well-established shrub borders.

SITUATION Shipton Moyne is a beautiful and sought after Cotswold village situated 3 miles south of Tetbury. The popular Cat and Custard Pot pub is situated a few doors from the property whilst the village also has a village hall, church and a playing

field. Close by are the market towns of Malmesbury and Tetbury and both towns offer a wide range of shops including Waitrose and Tesco supermarkets, services, excellent schools and leisure facilities. Junctions 17 & 18 of the M4 are both within 20 minutes' drive providing easy commuter access to Bath, Bristol and Swindon whilst rail services to London-Paddington are available from Chippenham and Kemble.

Directions

From Tetbury, follow Bath Road towards Westonbirt. Take the next left hand turn signposted to Shipton Moyne. Follow the road to the village and locate the entrance to Street Farm on the left hand side on the main street. Postcode GL8 8PN

Cotswold District Council



Street Farm Cottages Sherwood Floor Plans

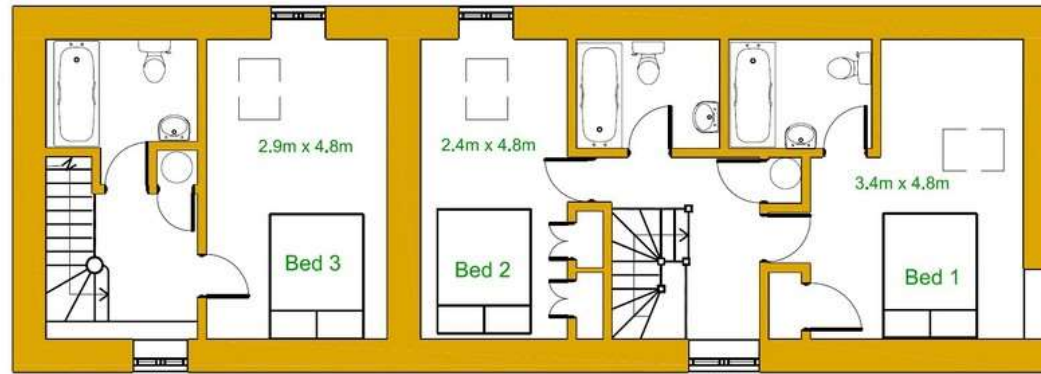

First Floor

Room Dimensions
are approximate

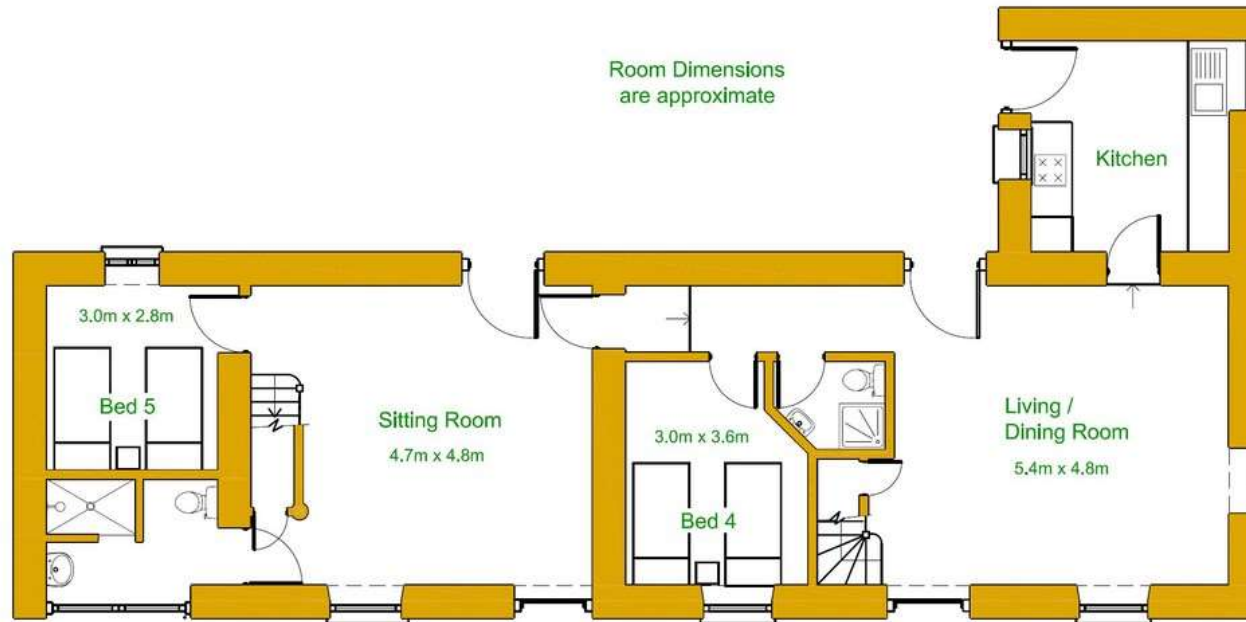

Ground Floor



James Pyle Holdings Ltd and any parties they are acting for hereby give notice that these details are for guidance only and cannot guarantee accuracy of any description, dimension, condition or any required permission for occupation and use. It is not company policy to test any services or appliances in properties offered for sale and these should be verified by the purchaser's solicitors. James Pyle Holdings Ltd will not be liable for any loss arising from the use of these details. No responsibility is taken for any errors, omissions or misstatements within these particulars. It should not be assumed that the property has all the necessary planning, building regulation or other consents. These particulars do not form any part of any offer or contract and must not be relied upon as statements or representations of fact. James Pyle & Co is a trading name of James Pyle Holdings Ltd, registered in England & Wales. Registered number 10927906

COTSWOLD & COUNTY (HEAD OFFICE)

The Barn, Swan Barton, Sherston SN16 0LJ

01666 840 886 or 01452 812 054

LONDON (ASSOCIATE OFFICE)

121 Park Lane, Mayfair W1k 7AG

0207 0791 577