



2 Bedroom First Floor Apartment **Asking Price Of £160,000**

75 Birkdale Close, Redhouse, Swindon, Wiltshire, SN25 2DH

mcfarlane
property.com

2 Bedrooms First Floor Apartment Redhouse, North Swindon

- TWO DOUBLE BEDROOMS
- MASTER WITH ENSUITE
- FITTED WARDROBES IN BOTH BEDROOMS
- CAR PORT

McFarlane are pleased to offer this spacious first floor apartment in the popular area of Redhouse, North Swindon. The property, which is located within walking distance of local shops, schools and other amenities, briefly comprises of entrance hall, spacious living room leading to modern fitted kitchen, master double bedroom with en-suite & fitted wardrobes, second double bedroom with fitted wardrobes and a modern family bathroom suite. Further benefits include gas central heating, secure phone entry system and carport parking for one car. Offered to the market with NO ONWARD CHAIN.





First Floor
Approx. 59.5 sq. metres (640.0 sq. feet)

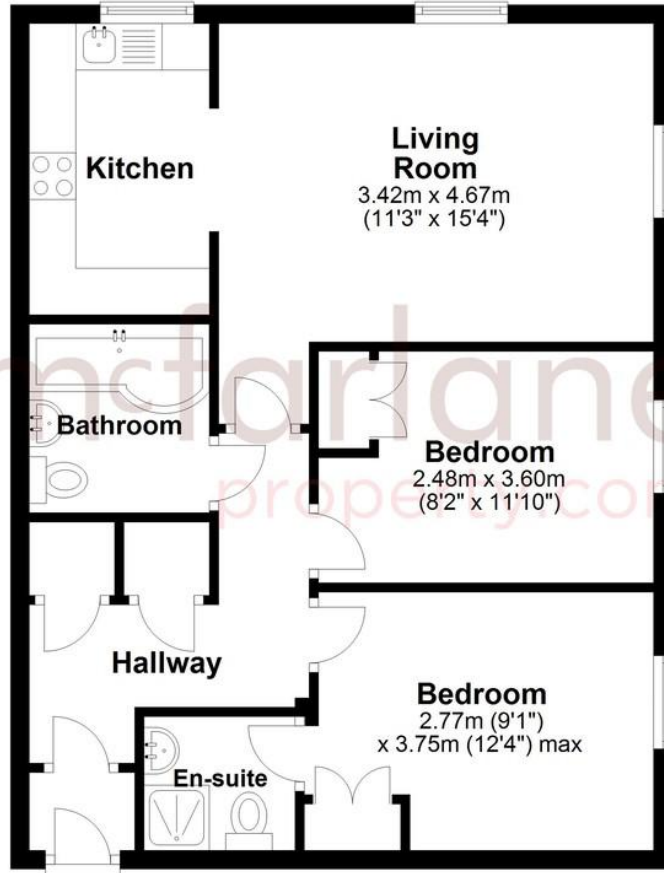

Total area: approx. 59.5 sq. metres (640.0 sq. feet)

We 
where you
LIVE

Our team are friendly, experienced and are all local. They know it better than they do their own living rooms and can help you find what you're looking for because **we love where we live.**

We would be delighted to show you around this property.

**Because every home
needs a personal touch.**

**If you would like to view this
property then please get in touch.**

📞 01793 296600

✉ swindon@mcfarlaneproperty.com

mcfarlaneproperty.com

mcfarlane
property.com

Cricklade.
102 High Street
Cricklade SN6 6AA
📞 01793 751044

Marlborough.
106 High Street
Marlborough SN8 1LT
📞 01672 514380

Old Town.
28-30 Wood Street
Swindon SN1 4AB
📞 01793 296880

Swindon.
The Village Centre,
Redhouse SN25 2FW
📞 01793 296600

Agents Note: Whilst every care has been taken to prepare these sales particulars, they are for guidance purposes only. All measurements are approximate and are for general guidance purposes only and whilst every care has been taken to ensure their accuracy, they should not be relied upon and potential buyers are advised to recheck the measurements