



Tweed Apartment, Coldingham, TD14 5TS



Offers Over £125,000

- Upper Ground Floor Apartment
- Living Room with Large Bay Window
- Neatly Fitted Kitchen Area
- Communal Garden Grounds
- 1 Double Bedroom & Bathroom
- Impressive Original Fireplace
- Electric Fischer Modern Heating
- Rural Location Near Coast

 1

 1

 1

EPC D

 A

Interested In
viewing this property?

Viewing by appointment only with Melrose & Porteous

01361 882 752 | info@melroseporteous.co.uk | www.melroseporteous.co.uk



Tweed Apartment, Coldingham, TD14 5TS

LOCATION:

The property is one of eight apartments set within Press Castle, a converted Manor House. The Press Castle Estate as well as the conversions has lodges with communal walks alongside a small stream, open countryside, and gardens. Press castle set just off the coastal route from Coldingham to Cockburnspath on the Coldingham Moor some 4 miles of the village of Coldingham, which is known for its award-winning beach and stunning scenery. Within this thriving community are excellent local amenities including a primary school, medical centre, country pubs, post office/ cafe and shops. Nearby is the protected rugged coastline that is St Abbs Head National Nature Reserve. Eyemouth is approx. 6 miles away and offers further amenities as well as a modern high school. Reston is approx. 2 miles away with the newly opened station on the East Coast Railway Line giving easy access north and south. The area is extremely popular with holiday makers which includes walkers, cyclists, fishing enthusiasts and divers, and would make an ideal location for a second home or holiday let.

DESCRIPTION:

A delightful upper ground floor apartment in this Category B Listed converted manor house with castellated Tudor Gothic style detailing, to emulate a castle. There is a grand communal entrance porch with stunning pointed arched windows and inner hallway with the Tweed Apartment being the first property through the door on the right. This bright spacious 1-bedroom apartment is on the southern corner of the property has an impressive bay window and an ornate fireplace which was restored as part of the original conversion of this Listed building. The property benefits from modern Fischer electric heating. Viewing is highly recommended to appreciate this character property set in this wonderful location which would make an ideal first home or holiday home.

EXTERNALLY:

The property is easily accessible from the long sweeping private drive through this small estate with gravelled parking to the front of the property. The estate gardens have extensive communal grounds with including garden ground, woodland, a stream with walkways.

SERVICES:

Mains Electricity and Water. Shared Sewage Treatment Plant
Listing: Category B

IMPORTANT INFORMATION:

By mutual arrangement. Home report available. Additional arrangements through agents Offers should be submitted to Melrose & Porteous, 47 Market Square, Duns, Berwickshire, TD11 3BX (DX 556 522 DUNS) Only those parties who have formally requested their interest may be advised of any closing date fixed for offers. These particulars are for guidance only. All measurements were taken by a laser tape measure and may be subject to small discrepancies. Although a high level of care has

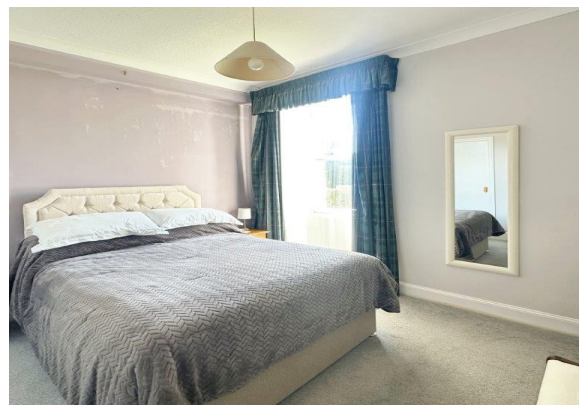
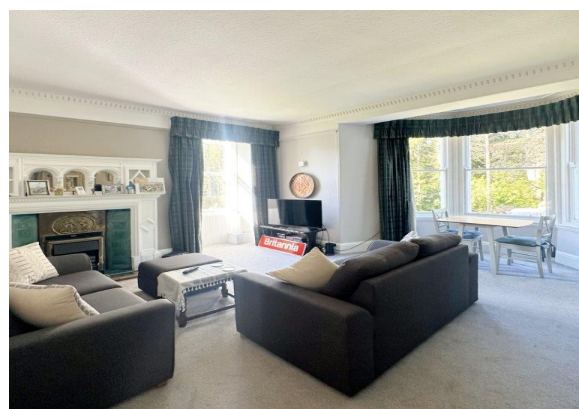

Interested In
Viewing this property?

Viewing by appointment only with Melrose & Porteous

01361 882 752 | info@melroseporteous.co.uk | www.melroseporteous.co.uk

FLOOR PLAN:

GROUND FLOOR

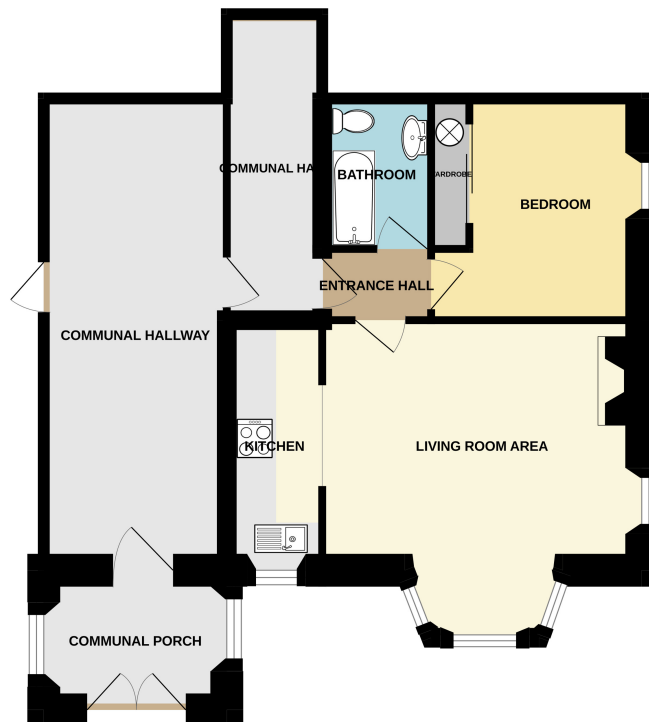

Whilst every attempt has been made to ensure the accuracy of the floorplan contained here, measurements of doors, windows, rooms and any other items are approximate and no responsibility is taken for any error, omission or mis-statement. This plan is for illustrative purposes only and should be used as such by any prospective purchasers. The services, systems and appliances shown have not been tested and no guarantee as to their operability or efficiency can be given.
Made with Metropix ©2023

ACCOMMODATION:

- HALL (1.67M X 1.05M)
- BAY WINDOW (3.10M X 1.52M) at widest
- BEDROOM (3.61M X 3.48M) including wardrobe / cupboard.
- LIVING ROOM AREA (4.85M X 3.48M)
- KITCHEN AREA (3.84M X 1.45M)
- BATHROOM (2.37M X 1.57M)

Interested In
viewing this property?

Viewing by appointment only with Melrose & Porteous

01361 882 752 | info@melroseporteous.co.uk | www.melroseporteous.co.uk



Book your Free, no-obligation property appraisal & valuation.

Request a home visit for one of our team to thoroughly review your property and provide you with an accurate price. You can find more information on our website.