

25
YEARS

SERVING
BEACONSFIELD
SINCE 1998



53a Candlemas Lane, Beaconsfield

Guide Price £1,450,000

Ashington Page

Set on 0.24 acres, this delightful family home is exceptionally well located to provide access to both the New and Old Towns in Beaconsfield and within a short walk of the Station, providing direct travel to London Marylebone within 23 mins.

The property benefits from well-balanced accommodation arranged over two main floors, providing over 2,300 sqft of accommodation. The versatile ground floor comprises a spacious entrance hall; formal reception / dining room with parquet flooring and a feature fireplace; office space; well equipped kitchen / breakfast room with stone tiles and underfloor heating and a sizeable sitting room opening onto the vast rear garden.

These particulars are for guidance only. They are prepared and issued in good faith and are intended to give a fair summary of the property. Any description should not be relied on as a statement or representation of fact or that the property, or its services, are in good condition. The photographs show only certain parts of the property at the time they were taken. Any areas, measurements or distance given are approximate only. Any reference to alterations to, or use of, any part of the property is not a statement that any necessary planning, building regulations or other consent has been obtained. These matters must be verified by an intending purchaser. All statements contained in these particulars in relation to the property are made without responsibility of Ashington Page or its clients. Neither Ashington Page (nor any joint agents) nor any of their employees has any authority to make or give any representation or warranty whatsoever in relation to the property

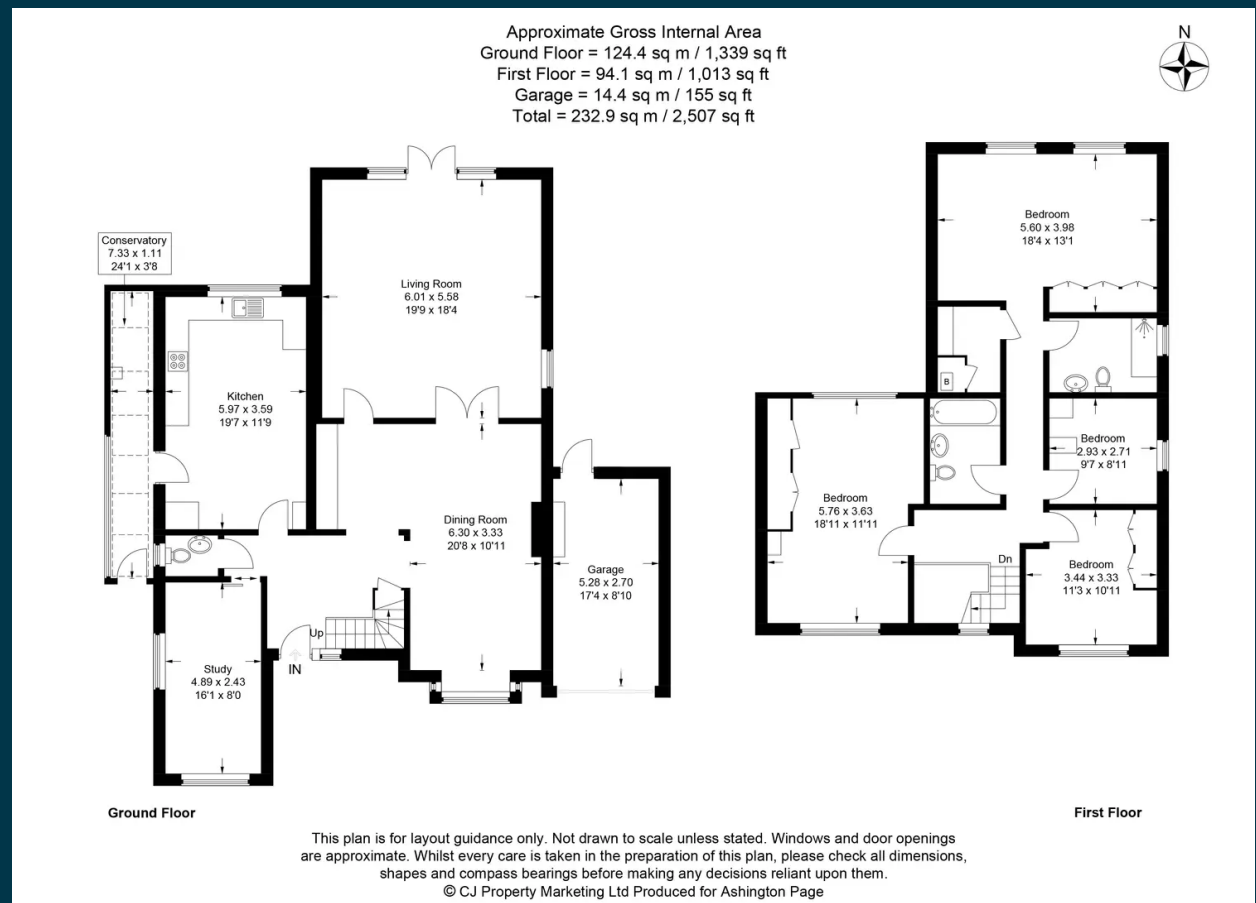

01494 680018
 info@ashingtonpage.co.uk
 www.AshingtonPage.co.uk

