



Russet Close Rochester Kent, ME2 3TZ

Freehold



Situated in a sought after and very desirable area, located on a quiet cul-de-sac, is this 4 Bedroom detached family home, family bathroom and ground floor WC, Open plan Lounge/Diner and Kitchen/Breakfast Room, Low maintenance rear garden, Driveway for ample parking and integral garage, Offered with no forward Chain.

- Close to local amenities
- Large Driveway
- No Chain
- Great transport Links
- Low maintenance rear Garden
- Quiet Cul-De-Sac Location

Asking Price £475,000.

2-move.co.uk
estate agent

Russet Close, Rochester, Kent, ME2 3TZ

Interior

Lounge/Diner 20'1" X 12'10"

Kitchen/Breakfast Room 10'11" X 9'8"

Ground Floor WC

Landing

Bedroom 1 12'10" X 11'

Bedroom 2 9'1" X 8'7"

Bedroom 3 7'11" X 11'

Bedroom 4 7'11" X 8'7"

Bathroom

Garden

Garage 17'1" X 7'8"

Please contact us to:

- Discuss this property further
- Arrange a viewing appointment
- Arrange for a FREE valuation of your property
- Obtain FREE independent Mortgage Advice or a Conveyancing Quotation

01634 727 274
strood@2-move.co.uk



Ground Floor
Area: 55.1 m² ... 593 ft²

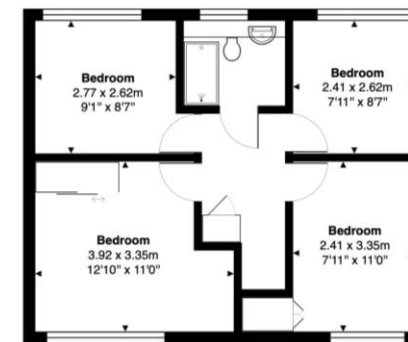

First Floor
Area: 45.9 m² ... 494 ft²

All measurements are approximate and for display purposes only



MEDWAY
BOROUGH
COUNCIL
COUNCIL TAX
BAND E

All measurements are approximate and are taken at the widest points. They should not be used for the purchase of furnishings. These particulars are issued on the express understanding that all negotiations are conducted through 2-Move Property Services Limited. They do not form part of a contract and are for general guidance only. We would strongly recommend that the information which we provide about the property is verified by yourselves on inspection and also by your solicitor before legal commitment to the purchase. Photos subject to copyright law.

Find similar properties at www.2-move.co.uk