

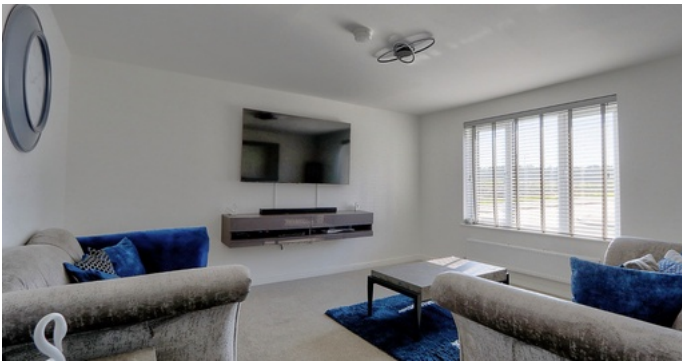

Hemlington, Middlesbrough TS6



- Beautiful Detached Residence Situated Within The Taylor Wimpey Developed Elderwood Grove Estate.
- Featuring A Remarkable Kitchen Dining Area And Separate Utility Room
- Four Inviting Bedrooms, Two Bathrooms, And A Convenient Ground Floor Wc.
- Located On A Corner Plot With An Expansive Rear Garden, Complemented By A Detached Garage And A Spacious Driveway.
- Throughout The Property, There's Upvc Double Glazing, And It's Equipped With A Gas Central Heating System Featuring A Combi Boiler.

£245,000

Bedroom  4 Bathroom  2 Reception  1