



Kendal

£750 pcm

3A Parkside Road
Kendal
Cumbria
LA9 7DU

A self contained, two bedroom unfurnished first floor apartment conveniently situated within walking distance of the town centre. Spacious accommodation comprising living room, kitchen, two bedrooms and bathroom with the added benefit of garage and off road parking space.

- Self Contained First Floor Apartment
- Two Double Bedrooms with Built in Storage
- Bathroom with Shower over Bath
- Garage and Off Road Parking for One
- Unfurnished
- Excellent Central Location
- Not Suitable for Pets
- No Smokers or Sharers
- Council Tax Band B
- Available Soon

Property Ref: KR0986





Kitchen

Location: The property is located within walking distance of the town centre and can be found by leaving Kendal on Aynam Road, at the junction with Nether Street keep in the left hand lane and at the traffic lights opposite K Village take the first left into Parkside Road. Number 3 is situated a short way along on your left hand side with external access to 3A.

Services: Mains Electric, Gas, Water & Drainage.

Viewings: Strictly by appointment with Hackney & Leigh – Kendal Office.

Applying for a Tenancy: Tenancy Application Forms are available from any Hackney & Leigh office. Each application must be accompanied by payment of a Holding Deposit (one weeks rent) payable either by debit or credit card. This is paid to reserve the property and will be held by us for a period of 15 days unless we agree otherwise.

All adults of 18yrs and over who will be living at the property will be asked to provide evidence of nationality and identity to validate their "Right to Rent" under the Immigration Act 2014.

Referencing: All applicants will be required to provide satisfactory references eg: employer, current landlord and two character references. For the self-employed, a reference from your accountant or solicitor will be required. A credit reference will be obtained for each applicant. Acceptance of references and the offer of a tenancy is at our discretion.

The Tenancy: The property will be let on a fixed term Assured Shorthold Tenancy for an initial period of 6 months. There is no

automatic provision within the lease for early termination and the tenant is responsible for rent for the whole term.

The tenant is responsible for Council Tax for the tenancy period and for all charges for water and sewerage, gas, electricity, telephone or other utility/service providers' charges supplied to the tenant during the tenancy.

Deposit & Rent: The successful Tenant will be required to pay a deposit (equal to a maximum of 5 weeks rent depending on the property). This will be held in accordance with the Tenancy Deposit Scheme Regulations and will be re-fundable at the end of the tenancy, subject to the property being left in a satisfactory condition. Rent is payable on or by each rent day and is payable by standing order. One month's rent in advance PLUS the deposit, is required at the time of signing the agreement. Please Note: It is NOT possible to use the deposit as rent for the final month.

Pets: Pets not acceptable due to lack of outside space.

Insurance: It is the Tenants' responsibility to insure their own possessions. Tenants are strongly advised to take out accidental damage cover in respect of the Landlord's property and contents.

Energy Performance Certificate: The full Energy Performance Certificate is available on our website www.hackney-leigh.co.uk and also at any of our offices.

How to rent: Prospective tenants are advised to read the government's leaflet which is available here: <https://www.gov.uk/government/publications/how-to-rent>



Bedroom One



Bathroom

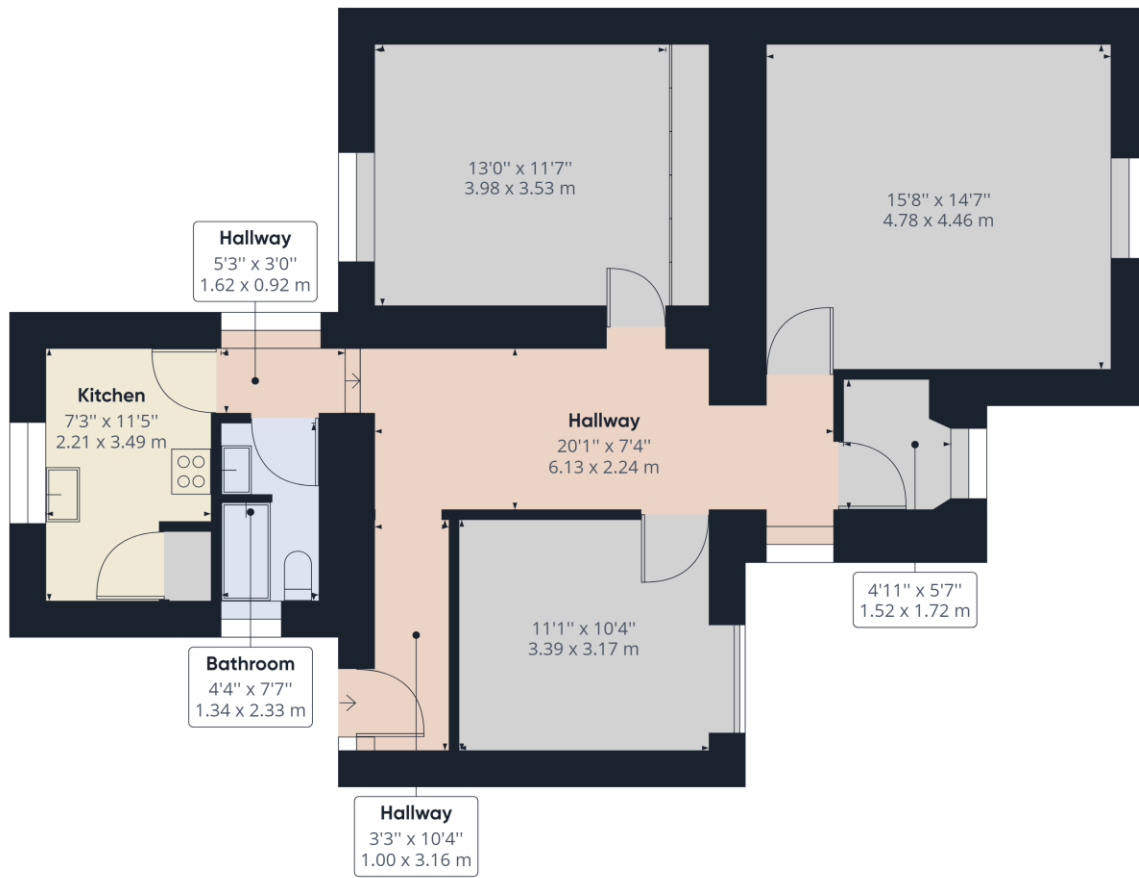

Approximate total area⁽¹⁾
 893.69 ft²
 83.03 m²

(1) Excluding balconies and terraces

While every attempt has been made to ensure accuracy, all measurements are approximate, not to scale. This floor plan is for illustrative purposes only.

GIRAFFE360

3A Parkside Road, Kendal - Ref: KR0986

Property particulars and appointments to view are provided on the understanding that all negotiations are conducted through Hackney and Leigh Ltd. This information is provided for general guidance only. It does not form part of any contract or agreement and no guarantee of accuracy is given. Prospective tenants should make their own enquiries as to the suitability or otherwise of the property. No responsibility can be accepted for any loss or expense incurred in viewing or in the event of a property being let or withdrawn. Please contact us to confirm the property's availability, especially if travelling some distance.