

25
YEARS

SERVING
BEACONSFIELD
SINCE 1998



10 Baring Crescent, Beaconsfield

Guide Price £999,950

Ashington Page

Nestled in the heart of Beaconsfield's New Town is this charming semi-detached home. It is beautifully designed to offer an exceptional modern living environment in, with off-street parking for up to three cars. Situated within a short stroll of the local shops and the mainline station, this property provides swift access to London Marylebone in under 25 minutes, making it an ideal choice for commuting to London, and for those desiring the ease of Beaconsfield on the doorstep.

Freehold

Sat Nav HP9 2NG

EPC B

Council Tax E

These particulars are for guidance only. They are prepared and issued in good faith and are intended to give a fair summary of the property. Any description should not be relied on as a statement or representation of fact or that the property, or its services, are in good condition. The photographs show only certain parts of the property at the time they were taken. Any areas, measurements or distance given are approximate only. Any reference to alterations to, or use of, any part of the property is not a statement that any necessary planning, building regulations or other consent has been obtained. These matters must be verified by an intending purchaser. All statements contained in these particulars in relation to the property are made without responsibility of Ashington Page or its clients. Neither Ashington Page (nor any joint agents) nor any of their employees has any authority to make or give any representation or warranty whatsoever in relation to the property

Baring Crescent, Beaconsfield, HP9

Approximate Area = 1346 sq ft / 125 sq m

For identification only - Not to scale

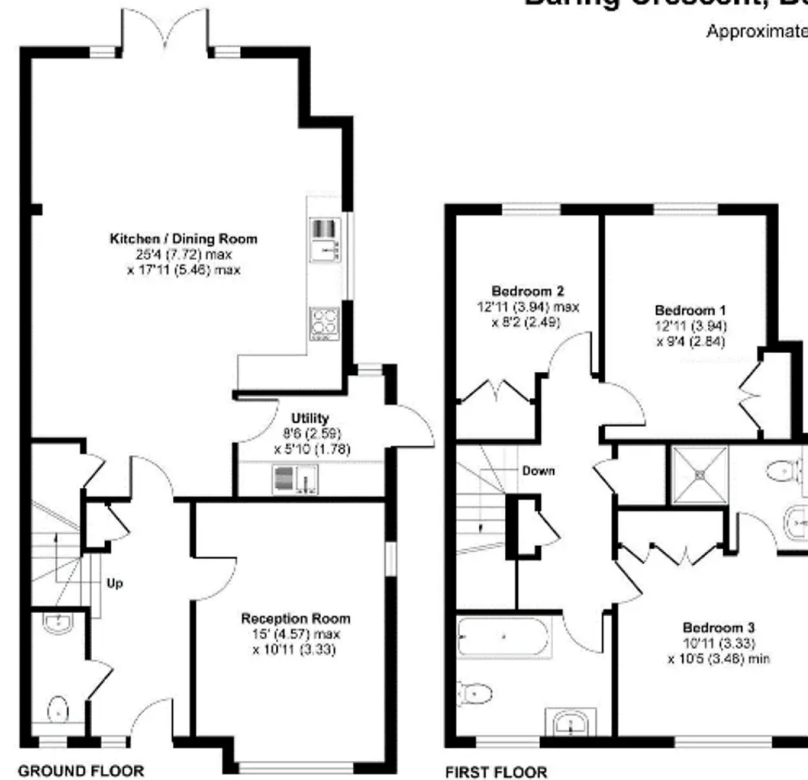

01494 680018
info@ashingtonpage.co.uk
www.AshingtonPage.co.uk

