



Central Road, PLYMOUTH, PL1 3BX

£275,000 FREEHOLD



Central Road

PLYMOUTH, PL1 3BX

Charming 3-bed, 3-storey townhouse in popular West Hoe, Plymouth. Compact entrance, living room, galley kitchen, 2 beds & family bath on 1st floor, master bed with en-suite on 2nd floor. Paved parking bay & gas central heating. Double glazing throughout. Adjacent to Greek Orthodox Church.

Council Tax band: B

Tenure: Freehold

- Three Bedrooms
- Living room
- Galley Style Kitchen
- Off Road parking
- Ensuite
- Separate W.C.
- Gas Central Heating
- Double Glazed Windows
- Easily Accessible to Waterfront
- Local Civic Amenities Readily Available



Central Road

PLYMOUTH, PL1 3BX

A charming three bedroom three storey townhouse situated in the ever popular West Hoe, Plymouth adjacent to the Greek Orthodox Church.

The property is accessed via a private front door to a compact entrance hallway. The property offers a downstairs W.C, a separate door accesses the dual aspect living room, with a galley style kitchen easily accessible just off. Stairs rise to the first floor landing, which offers two further bedrooms and a family bathroom, stairs rise to the second floor landing where there is a master bedroom with ensuite shower room.

Externally, the property offers a paved parking bay which provides extremely useful parking and additional storage.

The property offers gas Central Heating and has double glazing throughout.



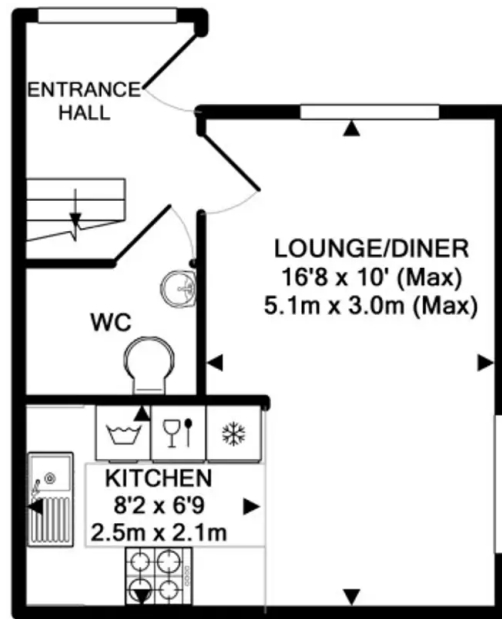

GROUND FLOOR

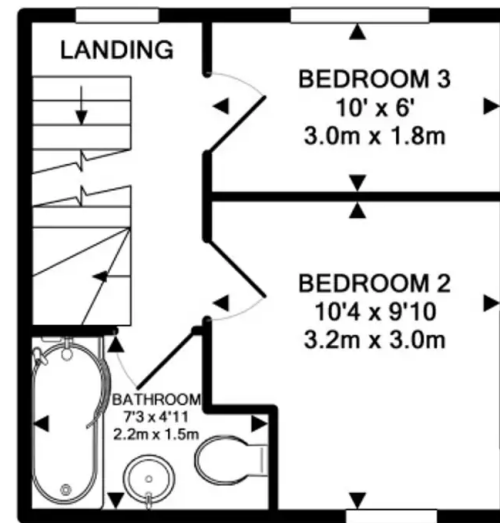

1ST FLOOR

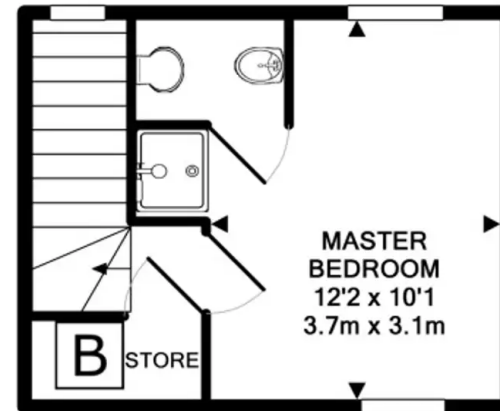

2ND FLOOR

Whilst every attempt has been made to ensure the accuracy of the floor plan contained here, measurements of doors, windows, rooms and any other items are approximate and no responsibility is taken for any error, omission, or mis-statement. This plan is for illustrative purposes only and should be used as such by any prospective purchaser. The services, systems and appliances shown have not been tested and no guarantee as to their operability or efficiency can be given



Atwell Martin

Atwell Martin, 65 Southside Street – PL1 2LA

01752 202121

plymouthsales@atwell-martin.co.uk

plymouth.atwellmartin.co.uk/

Atwell Martin Plymouth endeavour to ensure the accuracy of property details produced and displayed. Please note that we have not tested any apparatus, equipment, fixtures, fittings or services and so cannot verify that they are connected, in working order or fit for purpose. It is imperative that the buyer of any property makes such checks, prior to purchase so as to satisfy themselves of the properties suitability for their purchase. .