

SPENCER CLOSE
WOODSTOCK
OXFORDSHIRE

6 Spencer Close

Woodstock, Oxfordshire, OX20 1DD

A great opportunity to purchase a shared ownership, two double bedroom, end terraced house in the sought after town of Woodstock. The property is being sold with a 50% share with the option to staircase to a higher percentage after you move in.

Internally the property offers an entrance hall which leads straight into the living room with stairs to the first floor and a rear door leading to a useful understairs cupboard, downstairs cloakroom and access to the fitted kitchen/dining room that has a range of integrated appliances and a door into the rear garden. The first floor has two double bedrooms and the family bathroom.

To the rear of the house is an enclosed lawned and paved garden with side gated access and a wooden shed. To the front is an allocated parking space as well as a number of visitor parking space throughout the development.



2



1



1



Enclosed rear garden

Guide Price: £157,500



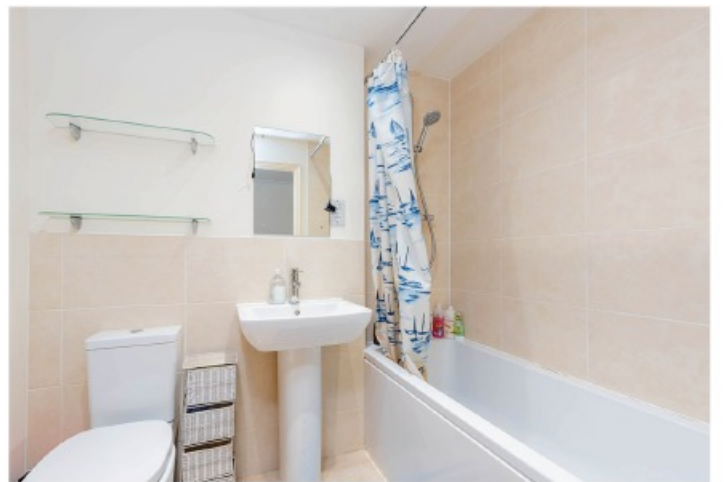

Approximate Gross Internal Area = 75.7 sq m / 815 sq ft

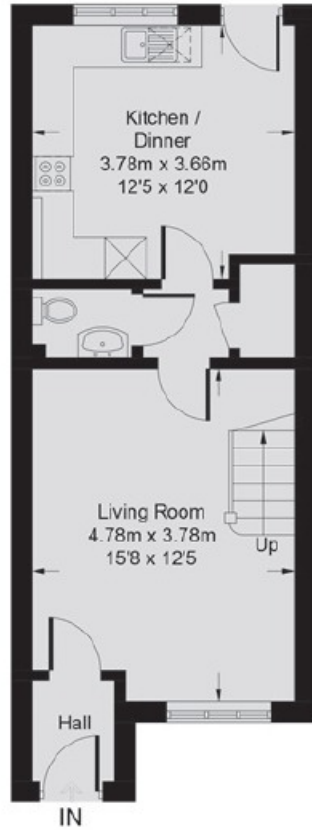

Ground Floor

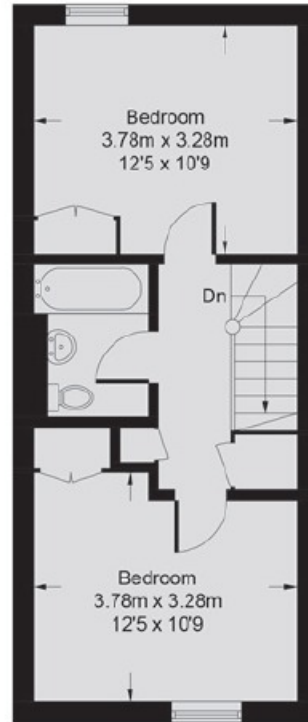

First Floor



Council Tax:
Band D

Local Authority
West Oxfordshire
District Council

Parking
One allocated parking
space to the front
with visitor parking
around the
development

IMPORTANT NOTICE: These particulars are for information purposes only and do not in whole or in part constitute or form part of any offer or contract, nor should any statement obtained herein be relied upon as a statement or representation of fact. Breckon & Breckon do not test whether the services connected to the property, heating systems and domestic appliances are in working order. We therefore recommend that the purchaser obtains verification from their surveyor or solicitor. Whilst every attempt has been made to ensure the accuracy of the floor plans contained here, measurements of doors, windows and rooms are approximate and no responsibility is taken for any error, omission or mis-statement. These plans are for representation purposes only as defined by the RICS code of measuring practice and should be used as such by any possible purchaser.

“Location Description”

Woodstock is an historic town adjoining one of Britain's finest World Heritage Sites and has shops, hotels and restaurants, cafes and public houses and a vibrant community. There are Churches, a museum, open air swimming pool, and a tennis and bowling club. There is a Pre-School which runs daily for 2-5 year olds which also offers full wrap around for children aged 3-11 years that attend Woodstock Primary School. Attached to the Primary School there is also a Nursery for 3-5 year olds. Regular bus services to Oxford, Chipping Norton and Witney. Rail to Oxford and London from nearby Long Hanborough and Oxford Parkway.





Our network of offices across Oxfordshire

Every office has access to every buyer registered across our network of seven offices.

Sharing a single database of buyers ensures maximum exposure for our clients.

Woodstock Sales

34 High Street
Woodstock
Oxfordshire
OX20 1TG

t: 01993 811881
e: woodstock@breckon.co.uk



FROM LEFT:
Martyn Brittain, Phoebe Southgate,
Cheryl Pearson, Jack Smith

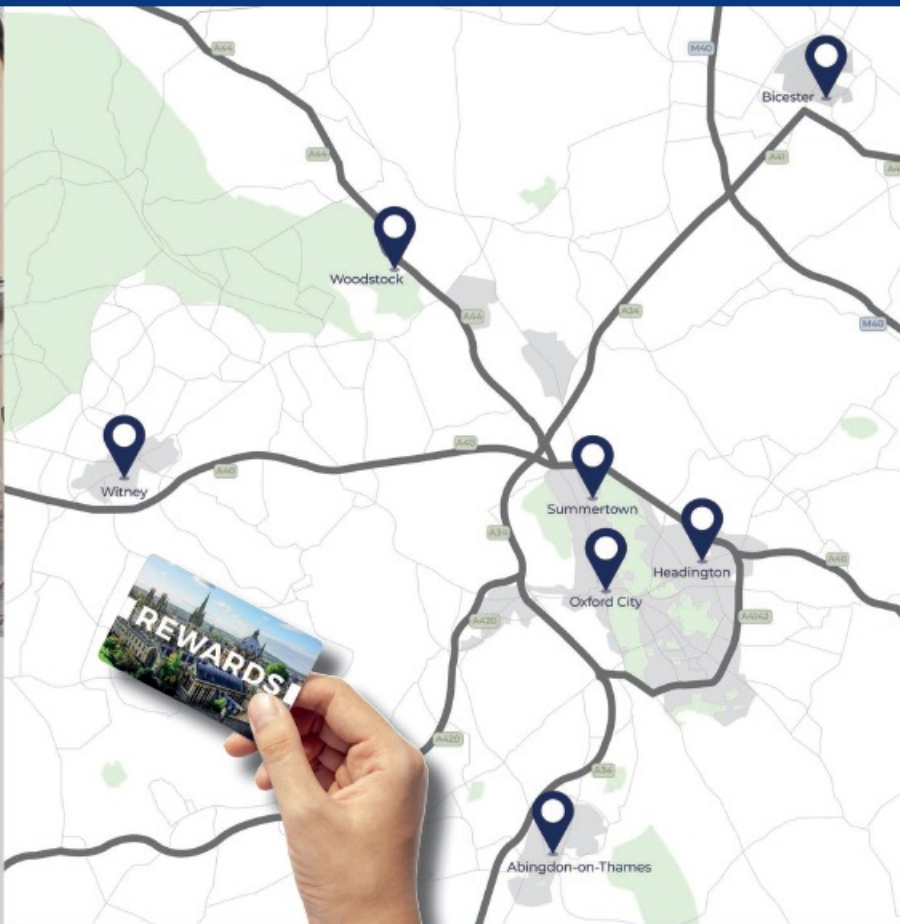

BRECKON REWARDS

Scan to find out more!



naea
propertymark

PROTECTED

Summertown

t: 01865 310300 (sales)
t: 01865 201111 (letting)
e: summertown@breckon.co.uk

Oxford City Centre

t: 01865 244735 (sales)
t: 01865 201111 (letting)
e: post@breckon.co.uk

Headington

t: 01865 750200 (sales)
t: 01865 763999 (letting)
e: headington@breckon.co.uk

Abingdon-on-Thames

t: 01235 550550 (sales)
t: 01235 554040 (letting)
e: abingdon@breckon.co.uk

Witney

t: 01993 776775 (sales)
t: 01993 899972 (letting)
e: witney@breckon.co.uk

Bicester

t: 01869 242423 (sales & letting)
e: bicester@breckon.co.uk

New Homes

t: 01865 261222
e: newhomes@breckon.co.uk

Land Team

t: 01865 558999
e: land@breckon.co.uk

Letting and Property Management

t: 01865 201111
e: lettings@breckon.co.uk

Creative Department

t: 01865 310300
e: creative@breckon.co.uk

Breckon & Breckon

est. 1947