



Victoria Cottages, Bampton

5 Victoria Cottages

Bampton OX18 2LT

£365,000

Guide Price



Agent's Comment

"A superb opportunity to enjoy village living and become part of this thriving community"

Positioned along Broad Street, close to the centre of the popular village of Bampton, Victoria Cottages is the name given to a run of just five red brick cottages and this particular cottage enjoys plenty of natural light and character features throughout. The panelled front door with glazed inserts leads into the lovely sitting room which has a feature fireplace with useful recess to either side and sash window with shutters to the front. The eat-in kitchen/breakfast room sits to the rear and is fitted with a range gloss units at base and eye level with a built-in oven and hob recessed into the chimney breast. The utility room and cloakroom complete the ground floor picture. To the first floor the spacious master bedroom has an ornate Victorian cast iron fireplace, two sash windows to the front and ample space for wardrobes/dressers. Bedroom two is currently used as a study and is positioned to the rear. The bathroom has a Jack n Jill arrangement serving both bedrooms and is a good size with three piece white suite. Externally the mature garden is of a good size and has lawn, stocked borders and a paved area ideal for alfresco dining. A useful building at the rear boundary may be suitable for a home office.



 Fully Enclosed

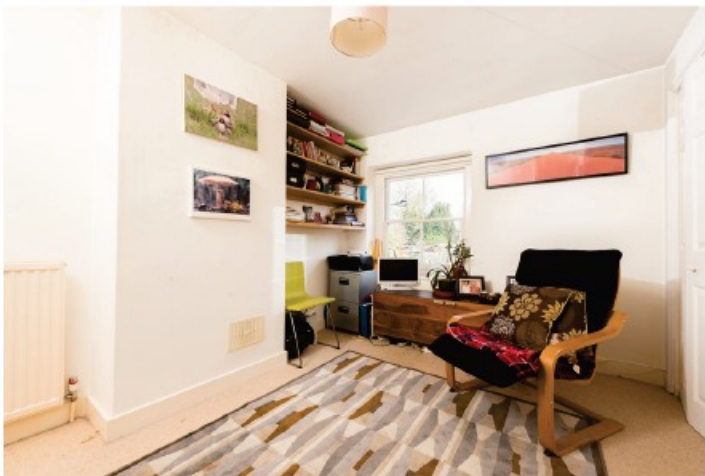

IMPORTANT NOTICE: These particulars are for information purposes only and do not in whole or in part constitute or form part of any offer or contract, nor should any statement obtained herein be relied upon as a statement or representation of fact. Breckon & Breckon do not test whether the services connected to the property, heating systems and domestic appliances are in working order. We therefore recommend that the purchaser obtains verification from their surveyor or solicitor. Whilst every attempt has been made to ensure the accuracy of the floor plans contained here, measurements of doors, windows and rooms are approximate and no responsibility is taken for any error, omission or mis-statement. These plans are for representation purposes only as defined by the RICS code of measuring practice and should be used as such by any possible purchaser.

Approximate Gross Internal Area = 68.5 sq m / 737 sq ft
 Outbuilding = 10.1 sq m / 108 sq ft
 Total = 78.6 sq m / 845 sq ft

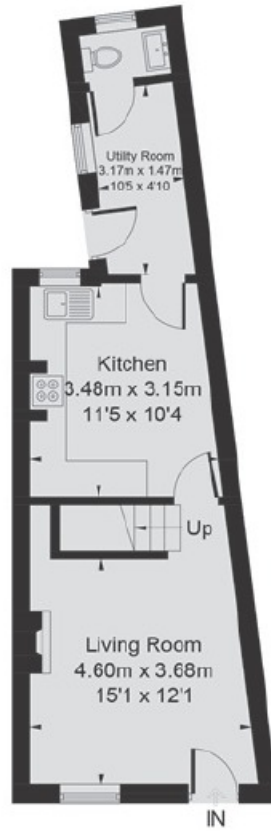

Ground Floor

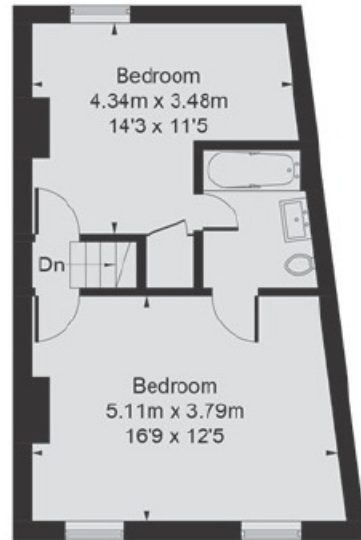

First Floor

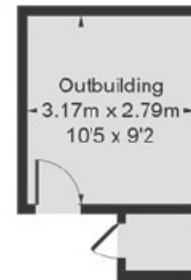

(Not Shown In Actual Location / Orientation)

Breckon & Breckon

est. 1947

Witney

01993 776 775

10 Market Square

Witney, Oxfordshire

OX28 6BB

witney@breckon.co.uk

breckon.co.uk



Oxford city centre

Tel: 01865 244735 (sales)
 Tel: 01865 201111 (letting)

Summertown

Tel: 01865 310300 (sales)
 Tel: 01865 558999 (apartments)

Headington

Tel: 01865 750200 (sales)
 Tel: 01865 763999 (letting)

Abingdon

Tel: 01235 550 550 (sales)
 Tel: 01235 554 040 (letting)

Woodstock

Tel: 01993 811881 (sales)
 Tel: 01993 810100 (letting)

Witney

Tel: 01993 776775 (sales)
 Tel: 01865 201111 (letting)



Council Tax Band:

Band C
 £1,802.93

Local Authority:

West Oxfordshire District Council

