

25  
YEARS

SERVING  
BEACONSFIELD  
SINCE 1998



## 3 Dove Court, Beaconsfield

Guide Price £895,000

*Ashington Page*

A great opportunity to purchase a property for those aged 55 and over within a short level walk to Beaconsfield New Town centre. A selection of shops, restaurants and the station with direct links to London Marylebone are just a short distance away. This spacious 3 bedroom end of terrace house has been lovingly looked after throughout and benefits from a wonderful private garden , separate garage and parking.

Freehold

Sat Nav HP9 1JB

EPC D

Council tax G

Approximate Gross Internal Area  
 Ground Floor = 56.4 sq m / 607 sq ft  
 First Floor = 56.6 sq m / 609 sq ft  
 Garage = 14.4 sq m / 155 sq ft  
 Total = 127.4 sq m / 1371 sq ft

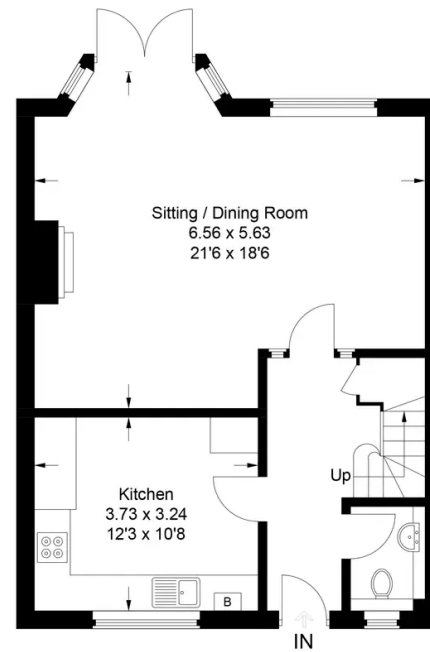

Ground Floor

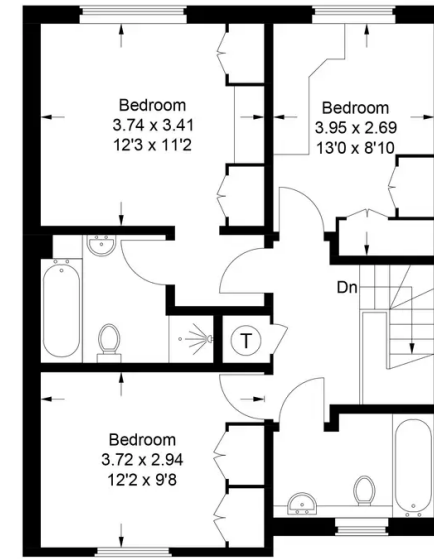

First Floor

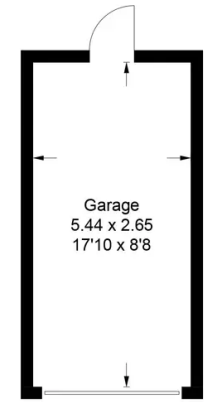

(Not Shown In Actual Location / Orientation)

This plan is for layout guidance only. Not drawn to scale unless stated. Windows and door openings are approximate. Whilst every care is taken in the preparation of this plan, please check all dimensions, shapes and compass bearings before making any decisions reliant upon them.  
 © CJ Property Marketing Ltd Produced for Ashington Page

These particulars are for guidance only. They are prepared and issued in good faith and are intended to give a fair summary of the property. Any description should not be relied on as a statement or representation of fact or that the property, or its services, are in good condition. The photographs show only certain parts of the property at the time they were taken. Any areas, measurements or distance given are approximate only. Any reference to alterations to, or use of, any part of the property is not a statement that any necessary planning, building regulations or other consent has been obtained. These matters must be verified by an intending purchaser. All statements contained in these particulars in relation to the property are made without responsibility of Ashington Page or its clients. Neither Ashington Page (nor any joint agents) nor any of their employees has any authority to make or give any representation or warranty whatsoever in relation to the property



01494 680018  
 info@ashingtonpage.co.uk  
 www.AshingtonPage.co.uk

