



COUNTRY
PROPERTY



1 Horseshoe Lane, Chipping Sodbury
South Gloucestershire

£900 pcm

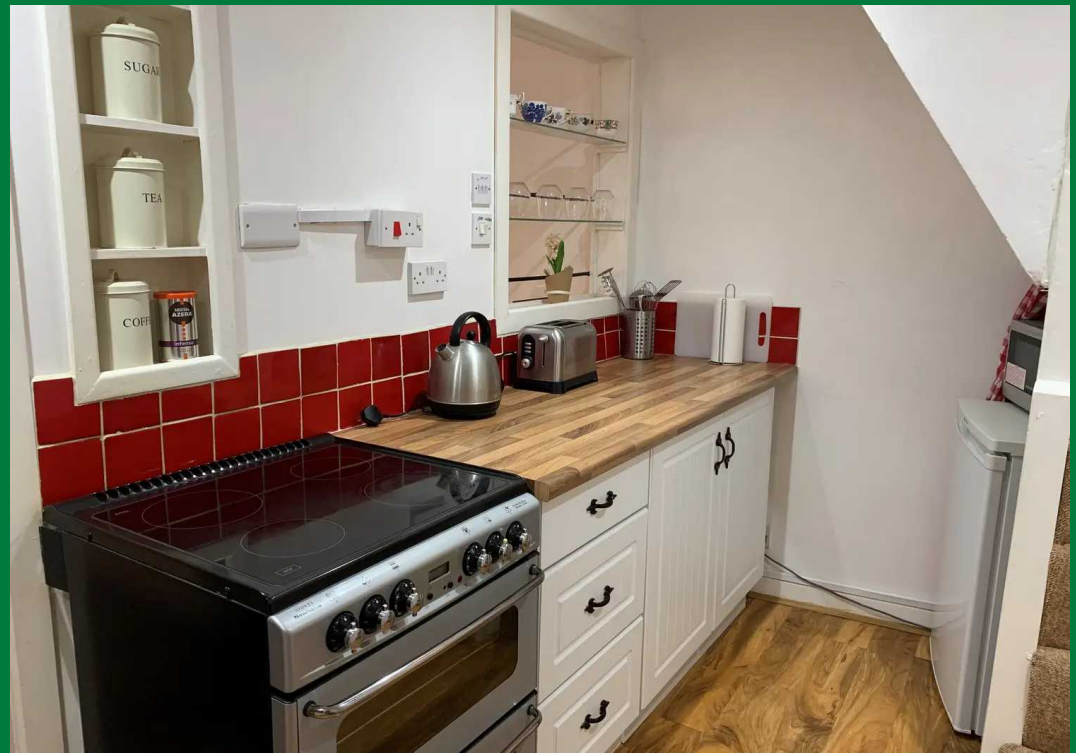

1 Horseshoe Lane

Chipping Sodbury, South Gloucestershire

Beautifully presented part furnished Grade II listed character cottage located in notable area close to Historic Chipping Sodbury High Street.

Accommodation comprises of a living room with flagstone floor, kitchen including fridge and washer/drier, bedroom and spacious bathroom. Video tour available to view online now!

- Grade II Listed Bijou Cottage
- Lounge with Feature Fireplace
- Kitchen with White Good Included
- Double Bedroom
- Bathroom
- Part Furnished
- Programmable Electric Heaters
- Available End of October





1 Horseshoe Lane

Chipping Sodbury, South
Gloucestershire

Chipping Sodbury is an ancient market town, important business centre and Conservation Area with a Waitrose and a bustling High Street dating back to the 12th Century, which has a full range of established shopping and educational facilities. The town also has an ancient town hall, local public houses and range of restaurants. Nestling on the edge of the Cotswolds Chipping Sodbury has great road links to the M4 Junction 18, M5 Junction 14, Bristol and Bath.

Charming Grade II listed character cottage near Chipping Sodbury High Street. Part furnished, it features a living room with flagstone floor, kitchen with fridge & washer/dryer, bedroom, and generous bathroom. Video tour available online.

Council Tax band: B

Tenure: Freehold

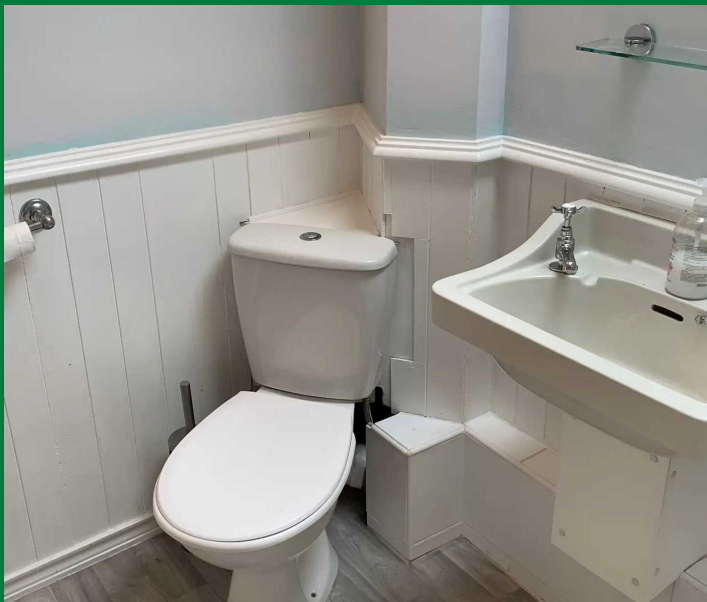



SECURITY DEPOSIT

Please be advised that a security deposit equivalent to 5 weeks' rent will be required.

PERMITTED PAYMENTS & TENANCY INFORMATION

As well as paying the rent and security deposit, you may also be required to make the following permitted payments:

Holding Deposit equivalent to 1 weeks rent

During the tenancy (payable to the Agent/Landlord): Payment of up to £50 inc VAT if you wish to change the tenancy agreement e.g. This could be making changes to the tenancy agreement to enable:

- a change of sharer in a joint tenancy
- permission to sub-let
- a business to be run from the property
- or any other amendment which alters the obligations of the agreement

Payment of interest for the late payment of rent, at a rate of 3% above the Bank of England Base Rate. Payment for the reasonably incurred costs for the loss of keys/security devices.

Redress Scheme - Country Property Services Ltd are members of The Property Ombudsman, Membership Number T08037

Client Money Protection Scheme - Country Property Services Ltd are members of RICS, Membership Number 868223

Country Property Services Ltd are Members of ARLA Propertymark & The Guild of Letting & Management and ALL our Lettings Team are Fully Qualified

INSURANCE

It is recommended that tenants ensure they have sufficient means to cover their liability for accidental damage to the landlord's property, furniture, fixtures, and fittings and be responsible for effecting any insurance the Tenant requires for their own possessions. If insurance is taken out please could a copy of the Policy be provided to Country Property

Agents for our records before the commencement of the tenancy. FCC Paragon can provide insurance policies for tenants and can be contacted on 0844 375 9604.

MONEY LAUNDERING ACT

Under the terms of the Money Laundering Act, estate agents are required to ask tenants to produce identification documentation. A copy of your passport or driving licence, and a utility bill will be required. We thank you for your co-operation when applying to rent a property in order that your application is not delayed.

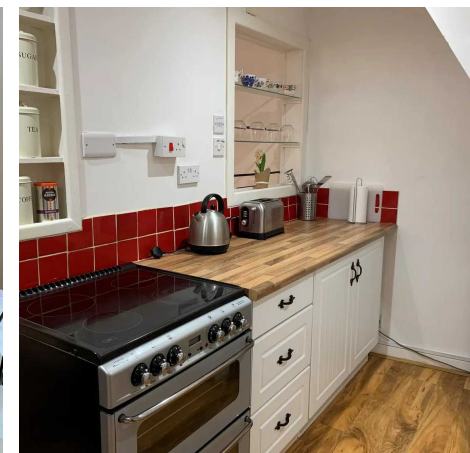
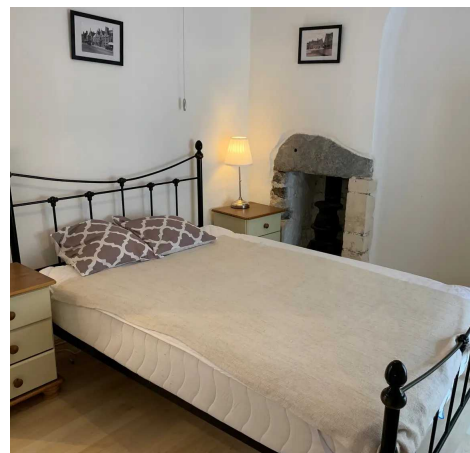

Ground Floor

Approx. 17.1 sq. metres (184.5 sq. feet)



Kitchen
2.15m (7'1") approx
x 3.08m (10'1") approx

Living Room
2.54m x 3.56m
(8'4" x 11'8")

First Floor

Approx. 16.9 sq. metres (181.4 sq. feet)

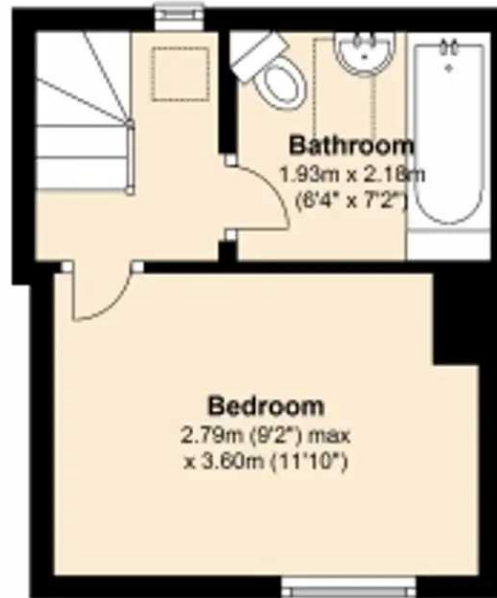

Bathroom
1.93m x 2.18m
(6'4" x 7'2")

Bedroom
2.79m (9'2") max
x 3.60m (11'10")

Total area: approx. 34.0 sq. metres (365.9 sq. feet)

Sketch plan for illustrative purposes only
Plan produced using PlanUp.

Disclaimer:- These particulars are set out as a general guide only and do not constitute any part of an offer or contract.

Details, photographs, measurements, floorplans and distances are given as a guide only and must not be relied upon for the inclusion of any visible fixtures and fittings.

Asking prices, rents, or other figures quoted are believed to be correct at the time of publication. They are presented in good faith but without any responsibility, must not be relied upon as statements or representations of fact, and any affected parties must satisfy themselves by inspection or otherwise as to the correctness of each of them by their solicitor prior to exchange of contracts.

We have not carried out a structural survey. Any services, appliances and fittings have not been tested. We recommend independent specialist advice be taken if in doubt, about these, or any liability for VAT in respect of any transaction relating to this property.

No person in the employment of Country Property has authority to make any representation or warranty whatsoever, in relation to this property. We retain the copyright to all promotional material used to market this property.



COUNTRY
PROPERTY

The Grange, 73 Broad Street, Chipping Sodbury
South Gloucestershire, BS37 6AD

01454 321339

www.countryproperty.co.uk
enquiries@countryproperty.co.uk