

25
YEARS

SERVING
BEACONSFIELD
SINCE 1998



42 Orchard Road, Seer Green

Guide Price £615,000

Ashington Page

NO CHAIN! We are delighted to bring to market chain-free, this charming semi-detached period property in the heart of the village of Seer Green. Now in need of some updating, this home offers it's new owners the scope to make it their dream home. Seer Green has it's own railway station, primary school, pub and local shop, and is only a mile from the supermarkets, shops and restaurants of Beaconsfield. The motorway network and Heathrow airport are also easily accessible.

Council Tax Band: E

EPC: D

Sat Nav: HP9 2XU

Tenure: Freehold

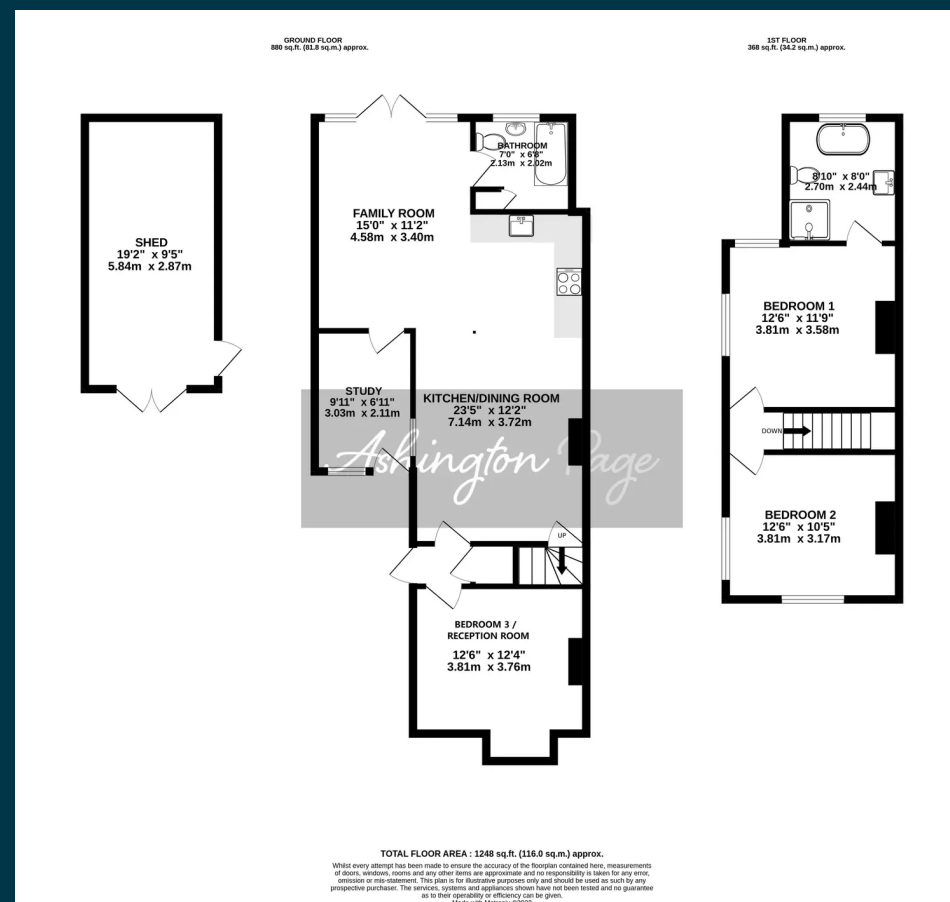

These particulars are for guidance only. They are prepared and issued in good faith and are intended to give a fair summary of the property. Any description should not be relied on as a statement or representation of fact or that the property, or its services, are in good condition. The photographs show only certain parts of the property at the time they were taken. Any areas, measurements or distance given are approximate only. Any reference to alterations to, or use of, any part of the property is not a statement that any necessary planning, building regulations or other consent has been obtained. These matters must be verified by an intending purchaser. All statements contained in these particulars in relation to the property are made without responsibility of Ashington Page or its clients. Neither Ashington Page (nor any joint agents) nor any of their employees has any authority to make or give any representation or warranty whatsoever in relation to the property



01494 680018
info@ashingtonpage.co.uk
www.AshingtonPage.co.uk

