



9 Rhyme Hall Mews, Fawley – SO45 1FX

£289,950 Freehold

Presented for sale in the quaint village of Fawley is this link detached three bed house which benefits from ground floor shower room, first floor bathroom, kitchen, lounge/diner, conservatory, gardens to front and rear, off road parking and garage. The property has gas fired central heating and double glazing throughout.

GROUND FLOOR
480 sq.ft. (44.6 sq.m.) approx.

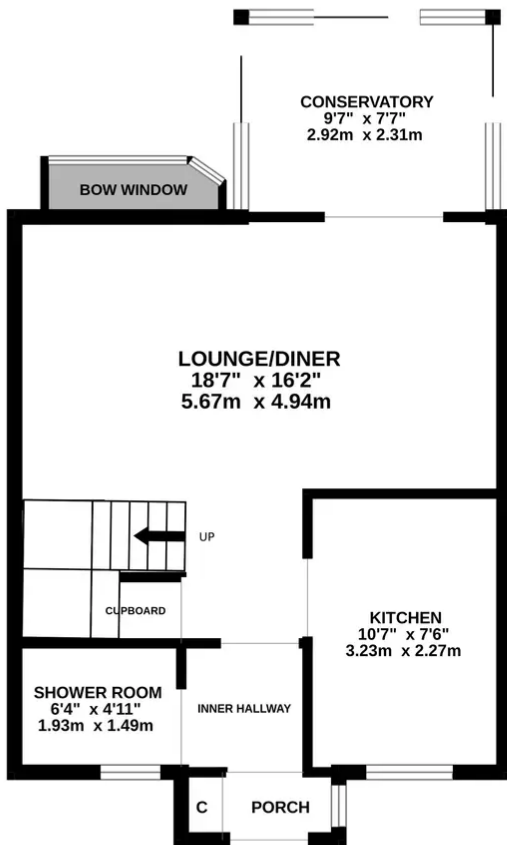

1ST FLOOR
392 sq.ft. (36.5 sq.m.) approx.

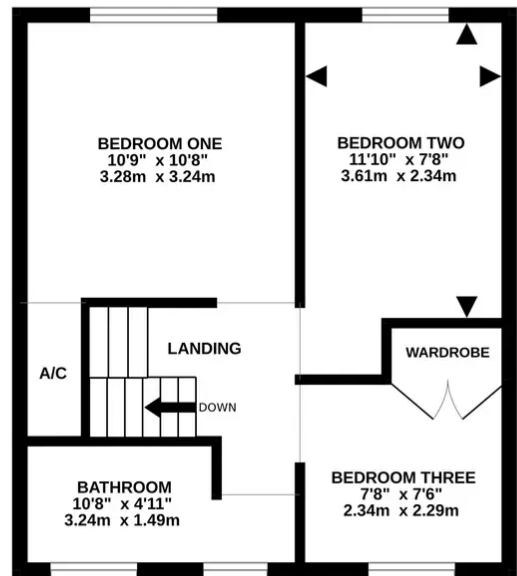

TOTAL FLOOR AREA : 873 sq.ft. (81.1 sq.m.) approx.

Whilst every attempt has been made to ensure the accuracy of the floorplan contained here, measurements of doors, windows, rooms and any other items are approximate and no responsibility is taken for any error, omission or mis-statement. This plan is for illustrative purposes only and should be used as such by any prospective purchaser. The services, systems and appliances shown have not been tested and no guarantee as to their operability or efficiency can be given.
Made with Metropix ©2023

You can include any text here. The text can be modified upon generating your brochure.



1 Southward House
Dibden Purlieu SO45 4PT



T: 02380 844405
info@anthonyjamesproperties.co.uk