



29 Furzedale Park, Hythe  
£278,950



# 29 Furzedale Park

Hythe, Southampton

Presented for sale on the outskirts of Hythe village is this three bedroom semi-detached house which is offered with no onward chain. The property comes with low maintenance front and rear gardens, driveway to side, two reception rooms downstairs as well as the kitchen and entrance hall. Upstairs there is two double bedrooms and one single, as well as a shower/wet room. The property has double glazed windows and uPVC doors throughout.

The property is positioned in an established residential area on the outskirts of Hythe meaning all of the amenities on offer within the village are within easy reach. This includes various shops, restaurants and pubs as well as travel links to surrounding areas including a passenger ferry service from Hythe Pier to Southampton. In neighbouring Dibden you can find a supermarket, leisure centre and a golf course. The New Forest National Park, as well as the coastline, are both just a short drive away meaning many outside interests can be pursued.

Council Tax band: C

Tenure: Freehold

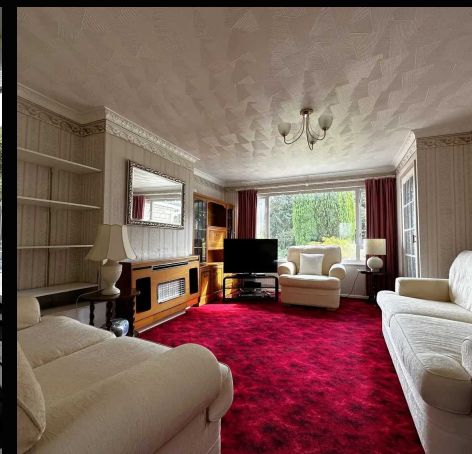

1 Southward House  
Dibden Purlieu SO45 4PT



T: 02380 844405

info@anthonyjamesproperties.co.uk



GROUND FLOOR  
381 sq.ft. (35.4 sq.m.) approx.

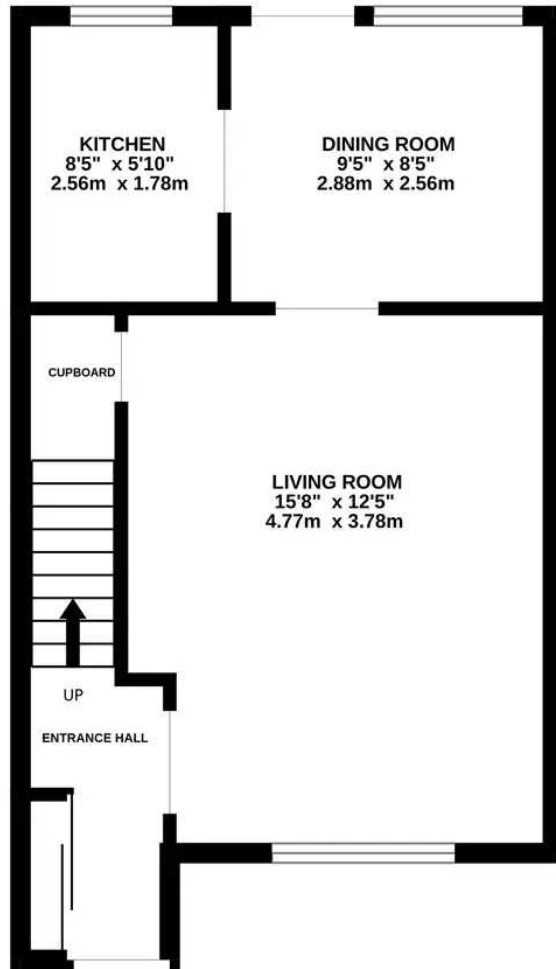

1ST FLOOR  
368 sq.ft. (34.2 sq.m.) approx.

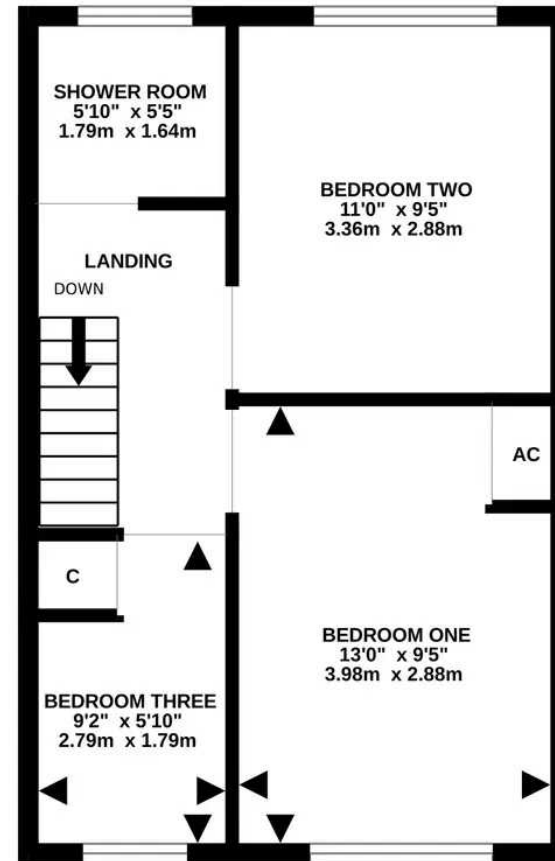

TOTAL FLOOR AREA : 749 sq.ft. (69.6 sq.m.) approx.

Whilst every attempt has been made to ensure the accuracy of the floorplan contained here, measurements of doors, windows, rooms and any other items are approximate and no responsibility is taken for any error, omission or mis-statement. This plan is for illustrative purposes only and should be used as such by any prospective purchaser. The services, systems and appliances shown have not been tested and no guarantee as to their operability or efficiency can be given.  
Made with Metropix ©2023