



Carnforth

£850 pcm

Flat 3

3 John Street

Carnforth

Lancashire

LA5 9ER

A brand new first floor apartment conveniently located for Carnforth Town Centre. Spacious accommodation comprising open plan living kitchen, two bedrooms with built in wardrobes, a shower room, utility room and store room.

- Brand New First Floor Apartment
- Open Living Area with Fully Fitted Kitchen
- Two Bedrooms with built in Wardrobes
- Convenient Location for Transport Links
- Unfurnished
- One Allocated Parking Space With Electric Charging Point
- Not Suitable
- No Sharers or Smokers
- Council Tax Band - TBC
- Available Now

Property Ref: CR1250

2 

1 

1 

TBC





Open Plan Living Area

Location: From the Hackney and Leigh Carnforth office, turn right and right again onto New Street. Continue up New Street and take the turning left onto John Street. The property is situated a short distance along the street on the left hand side.

Services: Mains Electric, Water and Drainage. No gas.

Viewings: Strictly by appointment with Hackney & Leigh – Carnforth Office.

Applying for a Tenancy: Tenancy Application Forms are available from any Hackney & Leigh office. Each application must be accompanied by payment of a Holding Deposit (one weeks rent) payable either by debit or credit card. This is paid to reserve the property and will be held by us for a period of 15 days unless we agree otherwise.

All adults of 18yrs and over who will be living at the property will be asked to provide evidence of nationality and identity to validate their "Right to Rent" under the Immigration Act 2014.

Referencing: All applicants will be required to provide satisfactory references eg: employer, current landlord and two character references. For the self-employed, a reference from your accountant or solicitor will be required. A credit reference will be obtained for each applicant. Acceptance of references and the offer of a tenancy is at our discretion.

The Tenancy: The property will be let on a fixed term Assured Shorthold Tenancy for an initial period of 12 months. There is no automatic provision within the lease for early termination and the tenant is responsible for rent for the whole term.

The tenant is responsible for Council Tax for the tenancy period and for all charges for water and sewerage, gas, electricity, telephone or other

utility/service providers' charges supplied to the tenant during the tenancy.

Deposit & Rent: The successful Tenant will be required to pay a deposit (equal to a maximum of 5 weeks rent depending on the property). This will be held in accordance with the Tenancy Deposit Scheme Regulations and will be re-fundable at the end of the tenancy, subject to the property being left in a satisfactory condition. Rent is payable on or by each rent day and is payable by standing order. One month's rent in advance PLUS the deposit, is required at the time of signing the agreement. Please Note: It is NOT possible to use the deposit as rent for the final month.

Pets: Pets may not be acceptable for a number of reasons including allergies/medical reasons, conditions within the property lease, lack of outside space, communal grounds or close proximity to a main road. Acceptance of a pet is subject to the Landlords discretion.

Insurance: It is the Tenants' responsibility to insure their own possessions. Tenants are strongly advised to take out accidental damage cover in respect of the Landlord's property and contents.

Energy Performance Certificate: The full Energy Performance Certificate is available on our website www.hackney-leigh.co.uk and also at any of our offices.

How to rent: Prospective tenants are advised to read the government's leaflet which is available here: <https://www.gov.uk/government/publications/how-to-rent>



Open Plan Kitchen



Bedroom 1

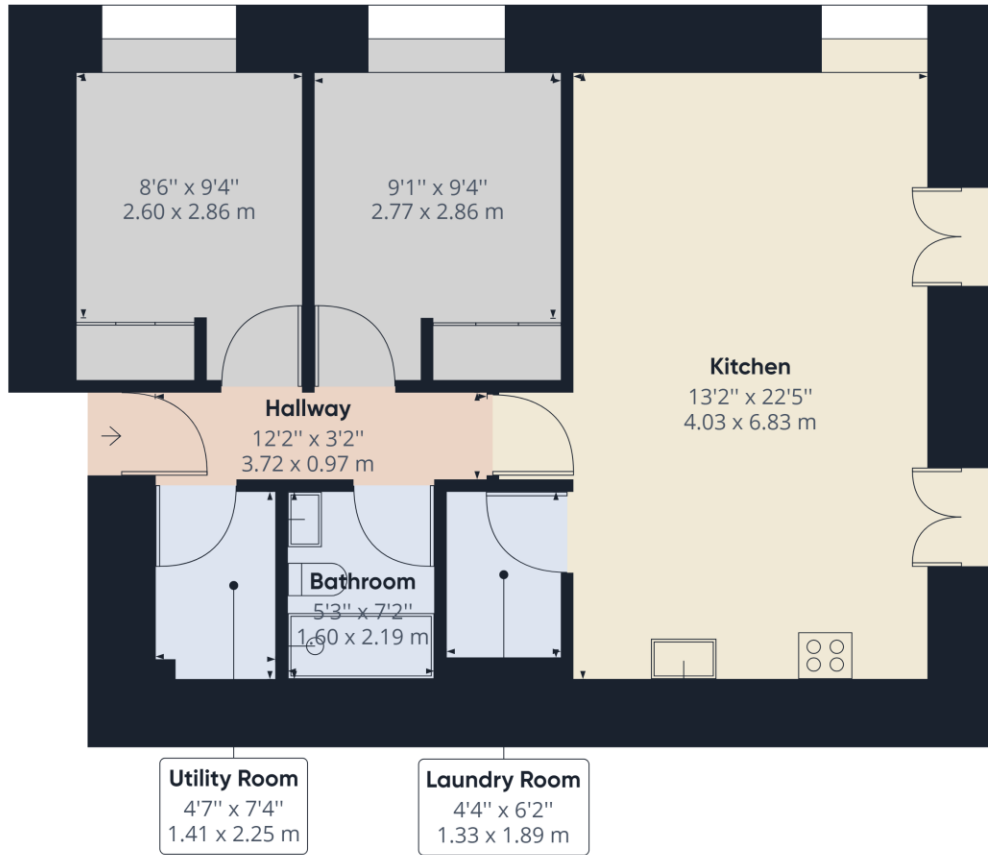

Approximate total area⁽¹⁾
686.47 ft²
63.77 m²

(1) Excluding balconies and terraces

While every attempt has been made to ensure accuracy, all measurements are approximate, not to scale. This floor plan is for illustrative purposes only.

GIRAFFE 360

3 John Street, Carnforth - Ref: CR1250

Property particulars and appointments to view are provided on the understanding that all negotiations are conducted through Hackney and Leigh Ltd. This information is provided for general guidance only. It does not form part of any contract or agreement and no guarantee of accuracy is given. Prospective tenants should make their own enquiries as to the suitability or otherwise of the property. No responsibility can be accepted for any loss or expense incurred in viewing or in the event of a property being let or withdrawn. Please contact us to confirm the property's availability, especially if travelling some distance.