

25
YEARS

SERVING
BEACONSFIELD
SINCE 1998



127 Cherry Tree Road, Beaconsfield

Guide Price £875,000

Ashington Page

A great opportunity to purchase a lovely three-bedroomed home in a quiet location in Beaconsfield, just over a mile from the station, shops and restaurants of both the New and Old Town. Whilst already beautifully presented with a fabulous landscaped garden, it also offers new owners scope to remodel and extend SSTP.

Sat Nav HP9 1BD

Council Tax F

EPC TBC

Approximate Gross Internal Area
 Ground Floor = 86 sq m / 926 sq ft
 First Floor = 59.7 sq m / 643 sq ft
 Total = 145.7 sq m / 1,569 sq ft

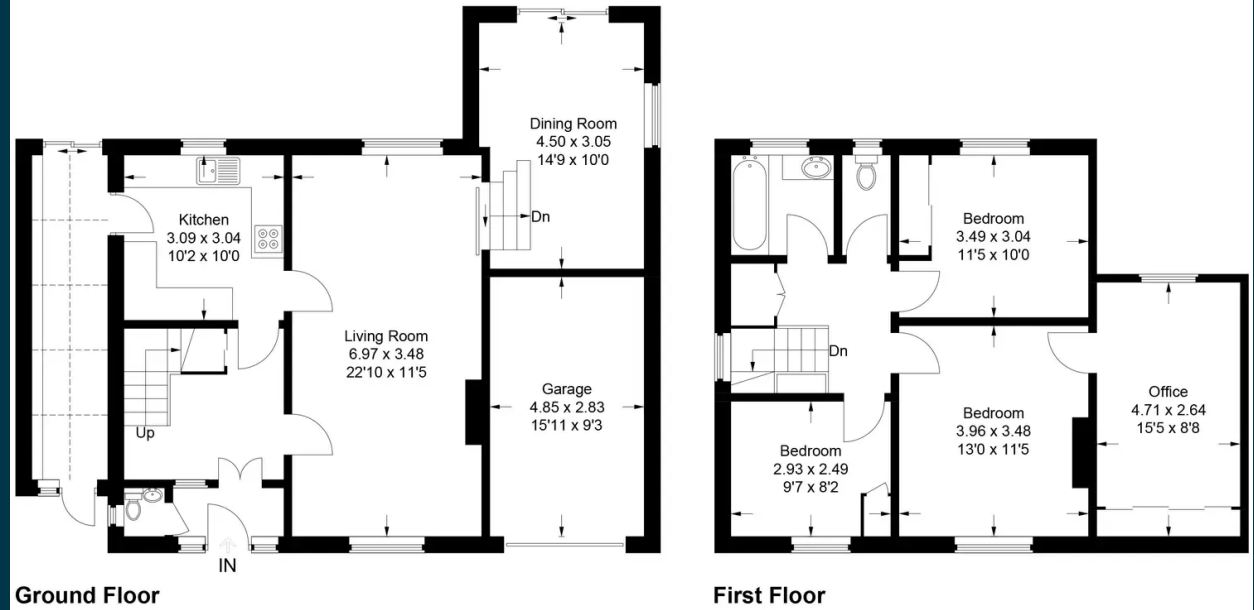

This plan is for layout guidance only. Not drawn to scale unless stated. Windows and door openings are approximate. Whilst every care is taken in the preparation of this plan, please check all dimensions, shapes and compass bearings before making any decisions reliant upon them.
 © CJ Property Marketing Ltd Produced for Ashington Page

These particulars are for guidance only. They are prepared and issued in good faith and are intended to give a fair summary of the property. Any description should not be relied on as a statement or representation of fact or that the property, or its services, are in good condition. The photographs show only certain parts of the property at the time they were taken. Any areas, measurements or distance given are approximate only. Any reference to alterations to, or use of, any part of the property is not a statement that any necessary planning, building regulations or other consent has been obtained. These matters must be verified by an intending purchaser. All statements contained in these particulars in relation to the property are made without responsibility of Ashington Page or its clients. Neither Ashington Page (nor any joint agents) nor any of their employees has any authority to make or give any representation or warranty whatsoever in relation to the property



01494 680018

info@ashingtonpage.co.uk
 www.AshingtonPage.co.uk

