



JAMES PYLE & CO



The Old Police House, The Street, Brinkworth, Chippenham, Wiltshire, SN15 5AA

Attractive detached period home  
Flexible family sized accommodation  
Beautifully presented  
4 bedrooms, 3 bathrooms  
2 large reception rooms and home office  
Light filled kitchen/breakfast room

Approximately 2,136 sq ft



The Barn, Swan Barton, Sherston, Wiltshire, SN16 0LJ  
James Pyle Ltd trading as James Pyle & Co. Registered in England & Wales No: 08184953

£2,400 pcm

‘Backing onto fields with far-reaching countryside views, this pretty double fronted detached period home boasts family sized accommodation of some 2,136 sq.ft.



### The Property

**DESCRIPTION** The Old Police House is a very attractive detached period home set in the heart of Brinkworth just a short walk from the pub and primary school. With a pretty, double fronted Cotswold stone elevation under a slate roof, the property was formerly home to the village police constable with today's study forming the office. The property backs onto superb open countryside and the accommodation has been thoughtfully designed to take full advantage of the far-reaching views. The property has been upgraded with underfloor heating in both the study, kitchen and principal bedroom, a brand new wood-burner, and has recently been tastefully redecorated through in Farrow & Ball colours.

On the ground floor, there is a spacious dual-aspect living room with a wood-burner and double doors spilling to the rear garden. Across the entrance hall, there is a further reception room also featuring a fireplace. The extended kitchen is open plan to a breakfast area featuring a high ceiling above and uninterrupted views over the garden and adjoining field. The kitchen is fitted with timber units beneath granite work surfaces. The home office/study is arranged to the side benefitting from a separate entrance, whilst to the rear there is utility room and WC. On the first floor arranged around the spacious landing there are four good-sized bedrooms. The principal bedroom benefits from ample fitted wardrobes across one wall and a modern en-suite shower room. The family bathroom is fitted with a separate shower and jacuzzi bath.

The Old Police House is set behind high hedging screening the road and double five-bar electric timber gates. There is gravelled parking for numerous vehicles in addition to a detached garage which has an adjoining storeroom/workshop at the rear. The garden is laid mostly to lawn with timber fencing partitioning the field which provides a lovely outlook and feeling of borrowed open space. There is a patio terrace landscaped to join the rear of the property.

**SITUATION** Brinkworth is reputed to be the 'longest village in England' and is located between Malmesbury and Royal Wootton Bassett. The village has an excellent primary school and public house as well as parish church and village hall. A village market happens every two weeks, and the local dairy delivers milk on a

weekly basis along with its cheese, cream and other produce it sells. A strong community spirit provides many village events activities throughout the year whilst Malmesbury and Royal Wootton Bassett provide a wide range of facilities, schools and recreational facilities.

Junction 16 of the M4 is very convenient being only 6 miles away whilst there is easy commuter access to Bath, Bristol, Swindon and Cirencester. There are regular mainline services from Swindon, Kemble and Chippenham to London Paddington taking just over 60 minutes.

### Directions

From Malmesbury, follow the B4042 to Brinkworth village. Enter the village continuing along the road and locate the property on the left hand side just after St Michaels Close and before the turning into School Hill opposite. Sat nav postcode SN15 5AA. What3words: ///troll.spaking.kicked



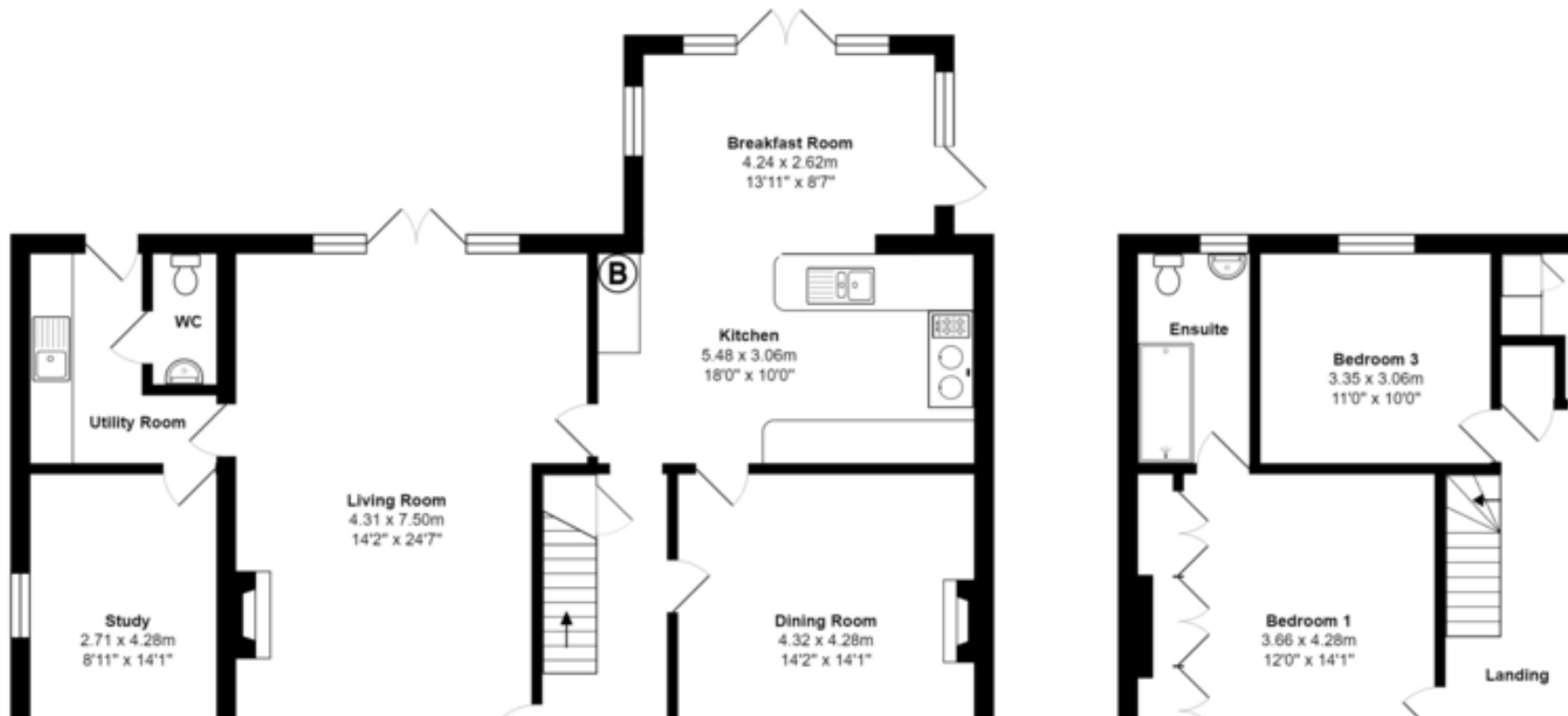

The Old Police House has an EPC exemption.

James Pyle Holdings Ltd and any parties they are acting for hereby give notice that these details are for guidance only and cannot guarantee accuracy of any description, dimension, condition or any required permission for occupation and use. It is not company policy to test any services or appliances in properties offered for sale and these should be verified by the purchaser's solicitors. James Pyle Holdings Ltd will not be liable for any loss arising from the use of these details. No responsibility is taken for any errors, omissions or misstatements within these particulars. It should not be assumed that the property has all the necessary planning, building regulation or other consents. These particulars do not form any part of any offer or contract and must not be relied upon as statements or representations of fact. James Pyle & Co is a trading name of James Pyle Holdings Ltd, registered in England & Wales. Registered number 10927906

COTSWOLD & COUNTY (HEAD OFFICE)  
 The Barn, Swan Barton, Sherston SN16 0LJ

LO1  
 121 ]