



FOR SALE - COMMERCIAL UNIT IN AN ESTABLISHED COMMERCIAL QUARTER

74 SOUTHERN AVENUE, LEOMINSTER, HEREFORDSHIRE, HR6 0QF

KEY POINTS

0.832

ACRES

TOTAL SITE AREA



COMMERCIAL UNIT

ESTABLISHED COMMERCIAL QUARTER

ALL MEASUREMENTS ARE APPROXIMATE



OFFERS IN THE REGION OF
£900,000

(EXCLUSIVE)

James Evans

 07792 222 028

james.evans@hallsgb.com

Commercial Department

 01743 450 700

commercialmarketing@hallsgb.com

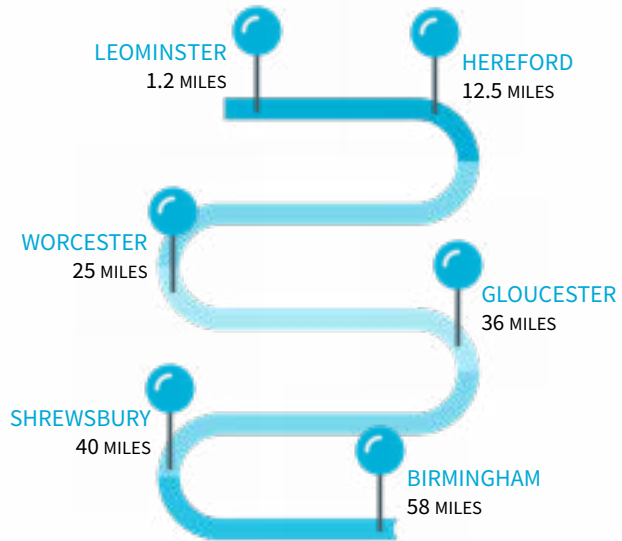

APPROXIMATELY
11,959

LEOMINSTER POPULATION

2021 CENSUS



LOCATION

The property is situated fronting onto Southern Avenue and forms part of Leominster Business Park, the premier commercial quarter serving the town. Access to the site is directly from Southern Avenue.

Located within proximity of all local amenities and approximately 1.2 miles south of the town centre of Leominster.

Leominster has a population of 11,959 and is the service centre for many parishes in the north of the county. The town centre, known for its varied historical architecture, has recently been identified as a Heritage Action Zone.

The town has good digital connectivity and is strategically located on the crossroads of the A49 and A44 with good road access to Wales, as well as Hereford, Shrewsbury, Worcester, Cardiff and Manchester via train. There is a strong manufacturing and engineering sector and industrial skills base, and high demand for employment space for start-ups and growing companies, in addition to the existing large industrial estates.



DESCRIPTION

HEREFORDSHIRE 2050 ECONOMIC PLAN

The property comprises of a commercial property that is arranged to provide two detached commercial buildings providing a Total Gross Internal Floor Area of approximately 17,778 ft sq (1,652 m sq) and an external yard area and parking. The property is currently in use as a distribution centre and is only made available due to the relocation of the existing business. The property would lend itself to a variety of commercial uses.

The property benefits from two access points, one being directly off Southern Avenue and the other via a right of access over a property adjacent that is held in third party ownership.

Building one comprises of a detached building that fronts onto Southern Avenue has a Total Gross Internal Floor Area of approximately 13,956 ft sq (1,296.42 m sq) with approximately 12,666 ft sq (1,176.59 m sq) on the ground floor providing offices, welfare and warehouse/workshop accommodation and first floor offices providing a Total Gross Internal Floor Area of approximately 1,290 ft sq (119.83 m sq). The unit has an eaves height of approximately 6 metres and a variety of up and over doors to the right and rear elevations with widths varying from 4.65 metres to 6.47 metres.

Building two at the rear of the property, comprises of a detached building that has a Total Gross Internal Floor Area of approximately 3,822 ft sq (355.04 m sq). The unit provides warehouse/workshop accommodation with an eaves height of approximately 5.9 metres and three up and over door openings with widths of approximately 4.85 metres.

There are attached to the property structures a variety of covered sections.

To the front of the property there is a car parking area accessed from Southern Avenue and at the rear of the unit there is a concreted service yard accessed from land held in third party ownership.

The property sits in a total site area of approximately 0.832 acres (0.337 hectares).

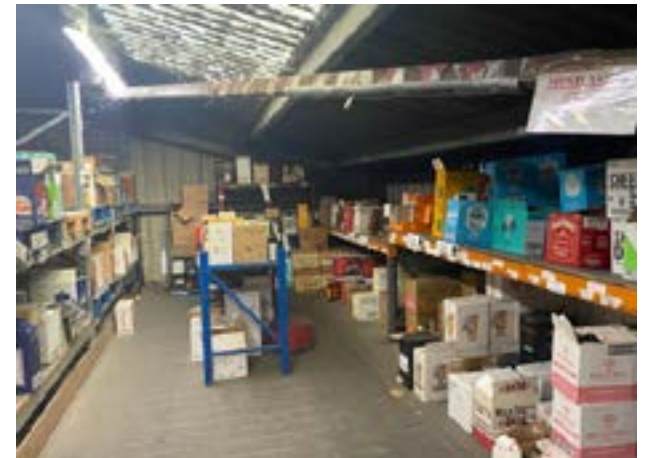

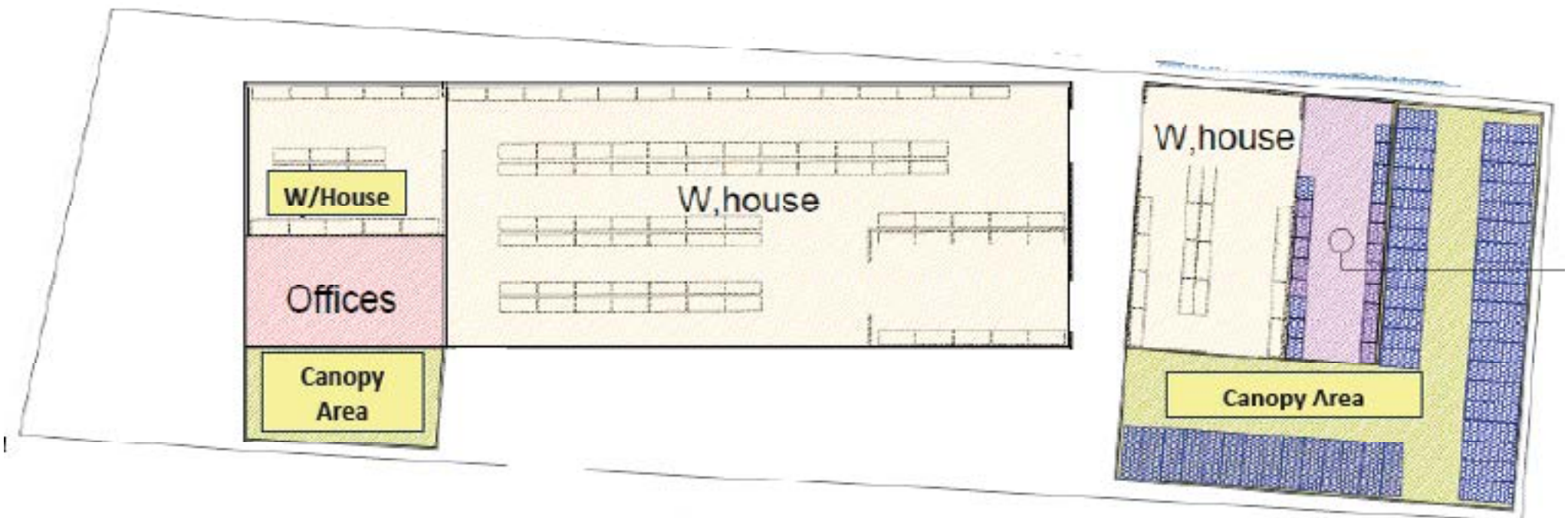



ACCOMMODATION

All measurements are approximate

	SQ FT	M SQ
BUILDING ONE		
GROUND FLOOR		
Total Gross Internal Floor Area	12,666	1,176.59
FIRST FLOOR		
Total Gross Internal Floor Area	1,290	119.83
BUILDING TWO		
Total Gross Internal Floor Area	3,822	355.04
	ACRES	HECTARES
SITE AREA		
Total Site Area	0.832	0.337



EXCELLENT
ROAD LINKS



5.9M

EAVES HEIGHT



TENURE

The property is of freehold tenure. The property is held under the ownership of Title Number HE14862

PLANNING

Interested parties are advised to make their own enquiries to the Local Authority.

We understand that the property benefits from planning consent falling within Use Class B8 of the Town and Country Use Classes Order.

The property forms part of an established commercial estate serving the town of Leominster.

SERVICES

Prospective purchasers to rely on their own enquiries All mains services including three phase are understood to be connected to the property including three phase electricity.

PRICE

Offers in the region of £900,000 (Exclusive)

LEGAL COSTS

Each party is to be responsible for their own legal costs associated with the sale of the property.

VAT

The property is understood to be elected for VAT and VAT will therefore be charged on the purchase price.

RATES

We have made online enquiries to the local authority and were advised as follows:

RATEABLE VALUE	RATES PAYABLE	EPC
£64,000	£32,768	TBC

RATES

LOCAL AUTHORITY

Herefordshire Council

Plough Lane

Hereford

HR4 0LE



01432 260000

[HEREFORDSHIRE COUNCIL WEBSITE](#)

IMPORTANT NOTICE Halls have advised their clients on the Code of Practice for Commercial Leases in England and Wales. Halls, for themselves and for the vendor of this property, or as the case may be, lessor whose agent they are, given notice that: i) These particulars are intended for guidance only. They are prepared and issued in good faith and are intended to give a fair description but do not constitute part of an offer or contract. Any information given should not be relied on as a statement or representation of fact or that the property or its services are in good condition. ii) Halls have not made any investigations into the existence or otherwise IMPORTANT NOTICE Halls have advised their clients on the Code of Practice for Commercial Leases in England and Wales. Halls, for themselves and for the vendor of this property, or as the case may be, lessor whose agent they are, given notice that: i) These particulars are intended for guidance only. They are prepared and issued in good faith and are intended to give a fair description but do not constitute part of an offer or contract. Any information given should not be relied on as a statement or representation of fact or that the property or its services are in good condition. ii) Halls have not made any investigations into the existence or otherwise of any issues concerning pollution and potential land, air and water contamination. The purchaser is responsible for making his or her own enquiries in this regard. iii) Neither Halls nor any of their employees has any authority to make or give any representation or warranty whatsoever in relation to the property. iv) The images show only certain parts and aspects of the property at the time they were taken/created. Any areas, measurements or distances given are approximate only. Any plans are for identification purposes only. v) Any reference to alterations to, or use of, any part of the property is not a statement that any necessary planning, building regulations or other consent has been obtained. An intending purchaser must verify these matters. An occupier should not rely upon the Use stated in these particulars and should check their proposed use with the relevant Planning Authority .