

25  
YEARS

SERVING  
BEACONSFIELD  
SINCE 1998

1a Upper Drive, Beaconsfield

Guide Price £1,475,000

*Ashington Page*



Located in an attractive cul-de-sac, this delightful detached house is within a short level walk to shops, restaurants and station. Set back from the road, and with a lovely mature garden, it offers the ideal opportunity to secure a much loved family home full of charm. In addition there is planning permission to extend and to add a loft extension to allow even more space and potential (Application no. PL/22/1970/FA). No onward chain.

EPC: C

Council Tax: South Bucks G

Freehold

Approximate Gross Internal Area  
 Ground Floor = 98.4 sq m / 1,059 sq ft  
 (Including Garage)  
 First Floor = 81.8 sq m / 880 sq ft  
 Total = 180.2 sq m / 1,939 sq ft

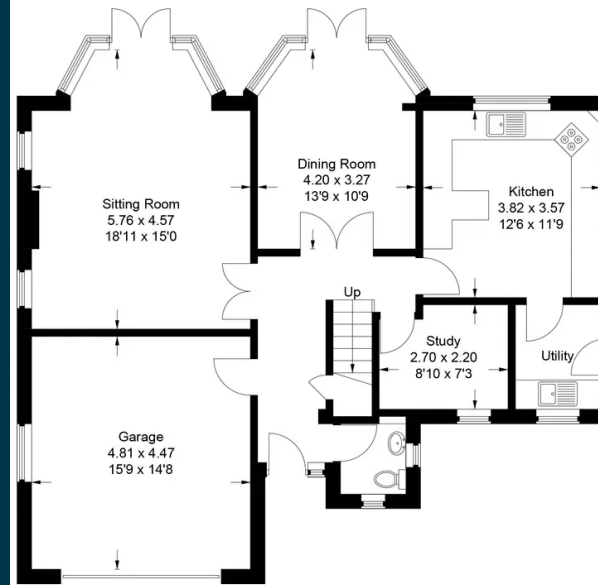

Ground Floor

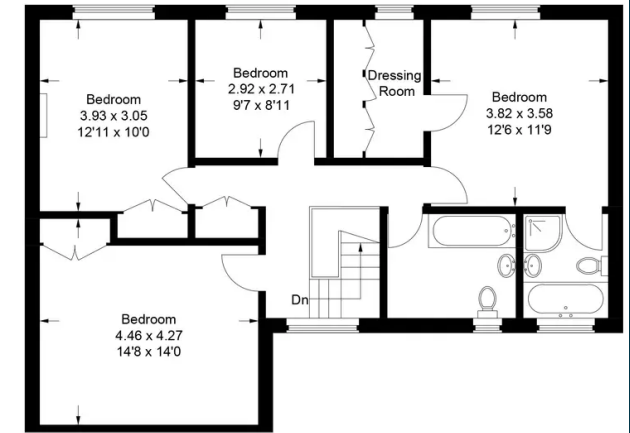

First Floor

This plan is for layout guidance only. Not drawn to scale unless stated. Windows and door openings are approximate. Whilst every care is taken in the preparation of this plan, please check all dimensions, shapes and compass bearings before making any decisions reliant upon them.  
 © CJ Property Marketing Ltd Produced for Ashington Page

These particulars are for guidance only. They are prepared and issued in good faith and are intended to give a fair summary of the property. Any description should not be relied on as a statement or representation of fact or that the property, or its services, are in good condition. The photographs show only certain parts of the property at the time they were taken. Any areas, measurements or distance given are approximate only. Any reference to alterations to, or use of, any part of the property is not a statement that any necessary planning, building regulations or other consent has been obtained. These matters must be verified by an intending purchaser. All statements contained in these particulars in relation to the property are made without responsibility of Ashington Page or its clients. Neither Ashington Page (nor any joint agents) nor any of their employees has any authority to make or give any representation or warranty whatsoever in relation to the property



01494 680018

info@ashingtonpage.co.uk  
 www.AshingtonPage.co.uk

