



15 Harbour View Emerald Crescent, Hythe – SO45 6WF

£127,500 Leasehold

PLEASE NOTE: This price is for 50% ownership of the property.

A spacious and immaculately presented first floor apartment which is located within a short walk of Hythe Village centre. Internally there are two double bedrooms, an open planning living/kitchen area and a family bathroom. Further features include two juliet balconies and a larger balcony accessed via the master bedroom. Outside of the property are lawned communal areas, the waterfront and an allocated parking space to the rear of the property.

An internal viewing is strongly recommended to fully appreciate the accommodation on offer.

GROUND FLOOR
735 sq.ft. (68.3 sq.m.) approx.

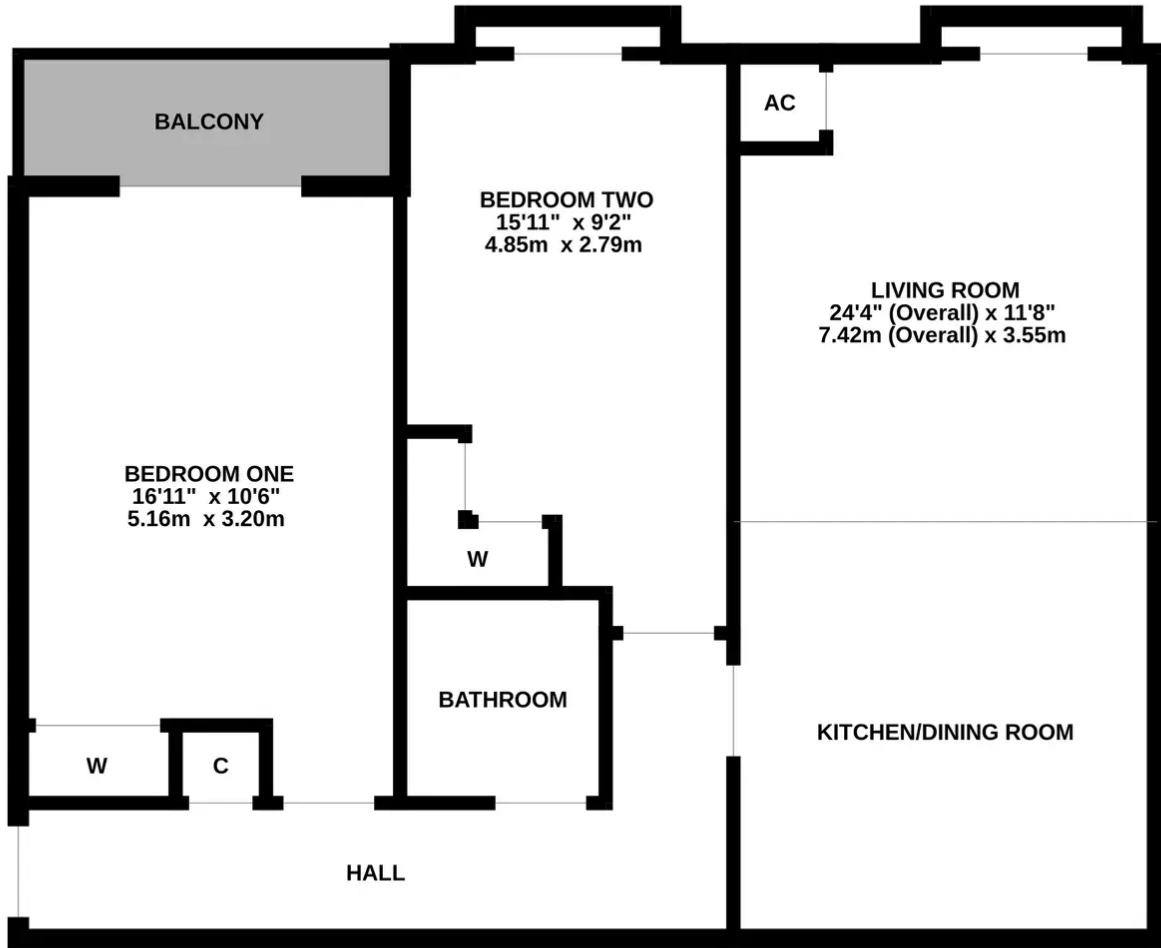

TOTAL FLOOR AREA : 735 sq.ft. (68.3 sq.m.) approx.

Whilst every attempt has been made to ensure the accuracy of the floorplan contained here, measurements of doors, windows, rooms and any other items are approximate and no responsibility is taken for any error, omission or mis-statement. This plan is for illustrative purposes only and should be used as such by any prospective purchaser. The services, systems and appliances shown have not been tested and no guarantee as to their operability or efficiency can be given.
Made with Metropix ©2023

You can include any text here. The text can be modified upon generating your brochure.



1 Southward House
Dibden Purlieu SO45 4PT



T: 02380 844405
info@anthonyjamesproperties.co.uk