



 KMJProperty
Your local independent Estate Agent

High Street, Rusthall, Tunbridge Wells

<https://www.onthemarket.com/details/13813906>

 KMJProperty
Your local independent Estate Agent

Village Location

Kitchen & Utility Room

Home Office/Garden Room

Rear Garden

3 Reception Rooms

4 Bedrooms

Driveway

Semi Detached

Council Tax Band C, EPC D

This fantastic family home has so much more to offer than you can see from the outside. The accommodation comprises; entrance porch, entrance hall, living room with doors to the conservatory, fitted kitchen with woodblock style worktop, opening into the dining/family room. There is also a useful utility room and downstairs cloakroom. On the first floor are the 4 bedrooms and the family bathroom, all 3 of the double bedrooms have built in storage and bedroom 1 also has a shower cubicle. The rear garden has recently had an overhaul with new decked area creating a perfect for entertaining with steps down to the lawn, a path then leads to the home office/summerhouse, which has also recently been upgraded with a new roof and insulation and benefits from windows, lights and power - ideal for working from home. Located in the heart of Rusthall Village, this property is in the prime location for accessing Rusthall's many amenities. The village offers a number of local business such as a hardware store, bakery, butchers, primary school, library, chemist and cafe. There are also a variety of takeaway cuisines, a chemist, convenience store, and church. There is a reliable bus service that runs from the village into Tunbridge Wells Town Centre every 12 minutes providing access to the many pubs, restaurants and shops that Tunbridge Wells has to offer. Tunbridge Wells also boasts a selection of reputable secondary and primary schools making this the ideal place for families and professionals alike.

MORE PROPERTIES REQUIRED IN ALL AREAS





Notes

None

Council Tax Band C - Freehold

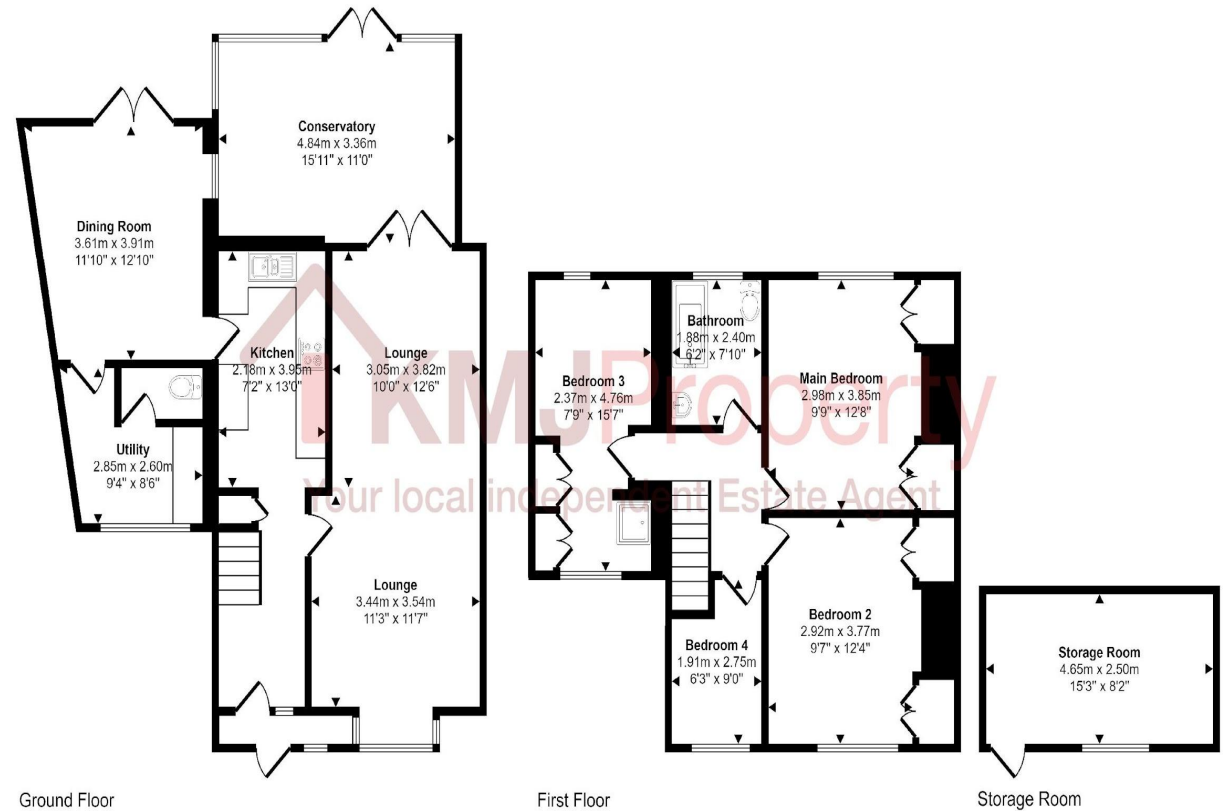

This floorplan is only for illustrative purposes and is not to scale. Measurements of rooms, doors, windows, and any items are approximate and no responsibility is taken for any error, omission or mis-statement. Icons of items such as bathroom suites are representations only and may not look like the real items. Made with Made Snappy 360.

AGENTS NOTE: KMJ Property, their clients and any joint agents give notice that: They have no authority to make or give any representations or warranties in relation to the property. Any statements on which a purchaser wishes to rely must be checked through their Solicitors or Conveyancers. These Particulars do not form part of any offer or contract and must be independently verified. The text, photographs and floor plans are for guidance only and are not necessarily comprehensive, please also note that not everything in the photographs may be included in the sale. It should not be assumed that the property has necessary planning, Building Regulations or other consents. We have not tested any appliances, services, facilities or equipment and Purchasers must satisfy themselves as to their adequacy and condition. We have not investigated the Title, or the existence of any Covenants or other legal matters which may affect the property.

EpcUrl

01892 515188

01342 824824

Offices in Tunbridge Wells, Crowborough & Forest Row

sales@kmjproperty.co.uk

www.kmjproperty.co.uk