



30 Cambridge Gardens, Beaufort, NP23 5HG

£330,000

BIDMEAD COOK

1 Bethcar Street, Ebbw Vale, Gwent, NP23 6HH
Tel: 01495 302301 Email: ebbwvale@bidmeadcook.co.uk
www.bidmeadcook.co.uk

30 Cambridge Gardens

Beaufort, Ebbw Vale

- Semi-Detached Property
- Open-Plan Lounge/Dining Room
- Kitchen
- Shower Room
- Three Bedrooms
- Bathroom
- Gardens
- Driveway

A rare opportunity to purchase a well-presented, extended semi-detached property in a highly sought after location within Ebbw Vale.

The property has been the subject of modernisation and upgrading over recent years by the current vendor and offers accommodation comprising a spacious entrance hallway, open-plan lounge/dining room/sun room having a woodburning stove. Fitted kitchen with integrated appliances, ground floor shower room, three bedrooms and first floor bathroom.

The property is positioned on a generous plot with a good-size rear garden and driveway to front providing off road parking for two vehicles. Further benefits include UPVC double glazing, a combi-gas central heating system and brick-built outbuilding. Internal viewing highly recommended.

Council Tax band: C

Tenure: Freehold

EPC Energy Efficiency Rating: C

EPC Environmental Impact Rating: C



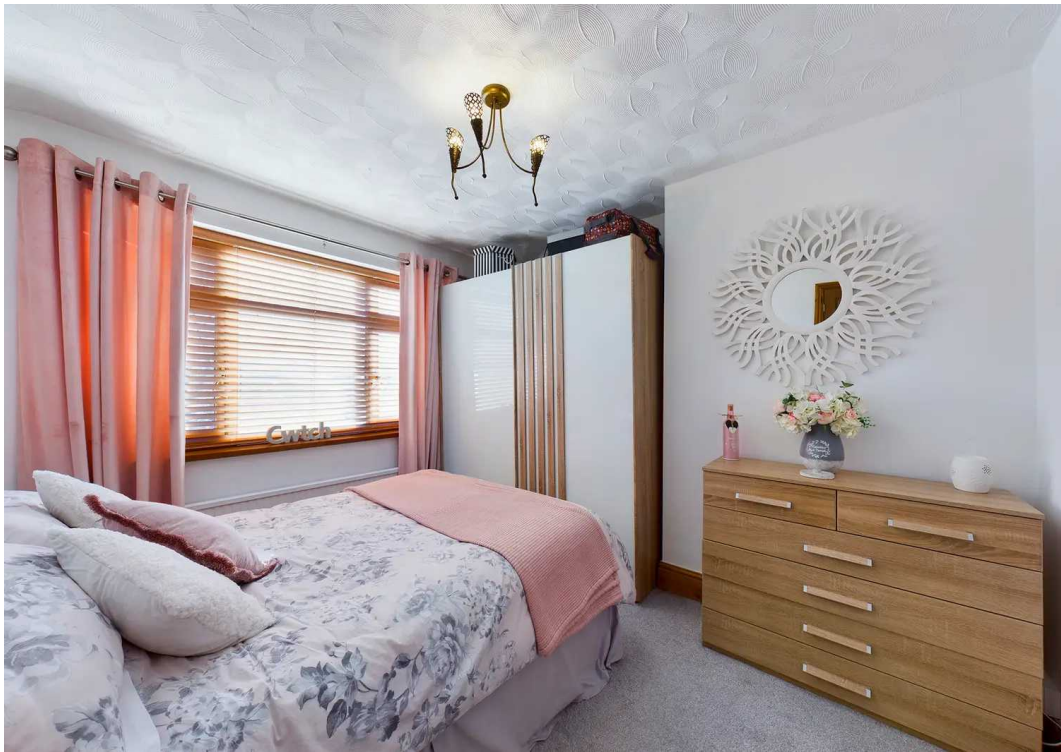





Ground Floor

Approximate total area⁽¹⁾

1072.01 ft²

99.59 m²



Floor 1

(1) Excluding balconies and terraces

While every attempt has been made to ensure accuracy, all measurements are approximate, not to scale. This floor plan is for illustrative purposes only.

GIRAFFE 360



BIDmead COOK



No statement in these details is to be relied upon as representation of fact, and purchasers should satisfy themselves by inspection or otherwise as to the accuracy of the statements contain within. These details do not constitute any part of any offer or contract. Bidmead Cook and their employees and agents do not have any authority to give warranty or representation whatsoever in respect of this property. These details and all statements herein are provided without any responsibility on the part of Bidmead Cook or the vendors. Equipment: Bidmead Cook has not tested the equipment or central heating system mentioned in these particulars and the purchaser are advised to satisfy themselves as to the working order and condition. Measurements: Great care is taken when measuring, but measurements should not be relied upon for ordering carpets, equipment etc. The Laws of copyright protect this material. Bidmead Cook is the owner of the copyright. This property sheet forms part of our database and is protected by the database right and copyright laws. No unauthorised copying or distribution without permission.

Bidmead Cook is a trading name of trading name of BC Acquisition Ltd. Registered in England No.14967217