



## 20 Ashfield Road, Abertillery, NP13 1QE

Guide Price: £150,000- £160,000 Freehold

End-of-Terrace Property • Lounge/Dining Room • Kitchen • Sun Room • Five Bedrooms • Bathroom • En-suite  
• Rear Garden

**BIDMEAD COOK**

1 Bethcar Street, Ebbw Vale, Gwent, NP23 6HH  
Tel: 01495 302301 Email: ebbwv@bidmeadcook.co.uk  
www.bidmeadcook.co.uk

An end-of-terrace property located in the vicinity of Abertillery town centre and local schools. The accommodation comprises an entrance hallway, open-plan lounge/dining room, kitchen, pantry and sun room. To the first floor are four double bedrooms, a bathroom and access to the fifth bedroom which is located in the loft having an en-suite shower room. The property benefits from UPVC double glazing, a gas central heating system, front forecourt and rear garden.

Agents Note:

This property has a Flying Freehold - The doors to the right of the property open onto a walkway which belongs to a neighbouring property.

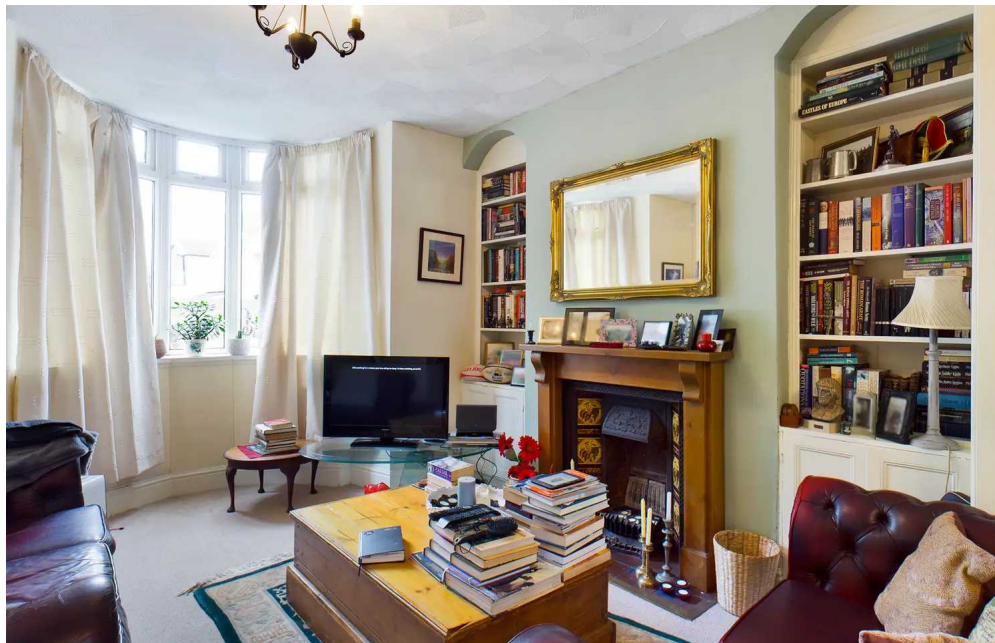

Council Tax band: B

Tenure: Freehold

EPC Energy Efficiency Rating: E





2nd Floor



Ground Floor



1st Floor

Approximate net internal area: 1507.12 ft<sup>2</sup> / 140.02 m<sup>2</sup>

While every attempt has been made to ensure accuracy, all measurements are approximate, not to scale. This floor plan is for illustrative purpose only and should be used as such by any prospective tenant or purchaser.



No statement in these details is to be relied upon as representation of fact, and purchasers should satisfy themselves by inspection or otherwise as to the accuracy of the statements contain within. These details do not constitute any part of any offer or contract. Bidmead Cook and their employees and agents do not have any authority to give warranty or representation whatsoever in respect of this property. These details and all statements herein are provided without any responsibility on the part of Bidmead Cook or the vendors. Equipment: Bidmead Cook has not tested the equipment or central heating system mentioned in these particulars and the purchaser are advised to satisfy themselves as to the working order and condition. Measurements: Great care is taken when measuring, but measurements should not be relied upon for ordering carpets, equipment etc. The Laws of copyright protect this material. Bidmead Cook is the owner of the copyright. This property sheet forms part of our database and is protected by the database right and copyright laws. No unauthorised copying or distribution without permission.

Bidmead Cook is a trading name of trading name of BC Acquisition Ltd. Registered in England No.14967217