



Agricultural land extending to 15.89Ha (39.37 acres) and a 24m x 38m general purpose shed available as a whole or in 2 lots

Land at Westwater Farm, Langholm, DG13 0LT

www.cdrural.co.uk | T: 01228 792 299 | E: office@cdrural.co.uk

Property Details

Land at Westwater Farm, Langholm DG13 0LT

Guide Price

Whole Guide Price £270,000

Lot 1 Guide Price £220,000

Lot 2 Guide Price £50,000

Description

An exciting opportunity to acquire grazing land extending to 15.89 Ha (39.37 acres) and a 24m x 38m general purpose shed with a water supply. Available as a whole or in two lots.

Selling Agents

C&D Rural, Lakeside, Townfoot, Longtown, Carlisle,
CA6 5LY



KEY FEATURES

- Lot 1 Grazing land extending to 39.37 acres which has been well managed and is in good heart identified as fields 1 and 2 on the plan attached
- Lot 2 24m x 38m general purpose shed with a water supply
- The land is classed as Grade 5.3 under the Land Capability for Agriculture 1:250K (Scotland) classification
- Watered from a natural spring supply
- Generally well fenced
- The land is registered with SGRPID
- What3words : ///searched.sprinting.braked

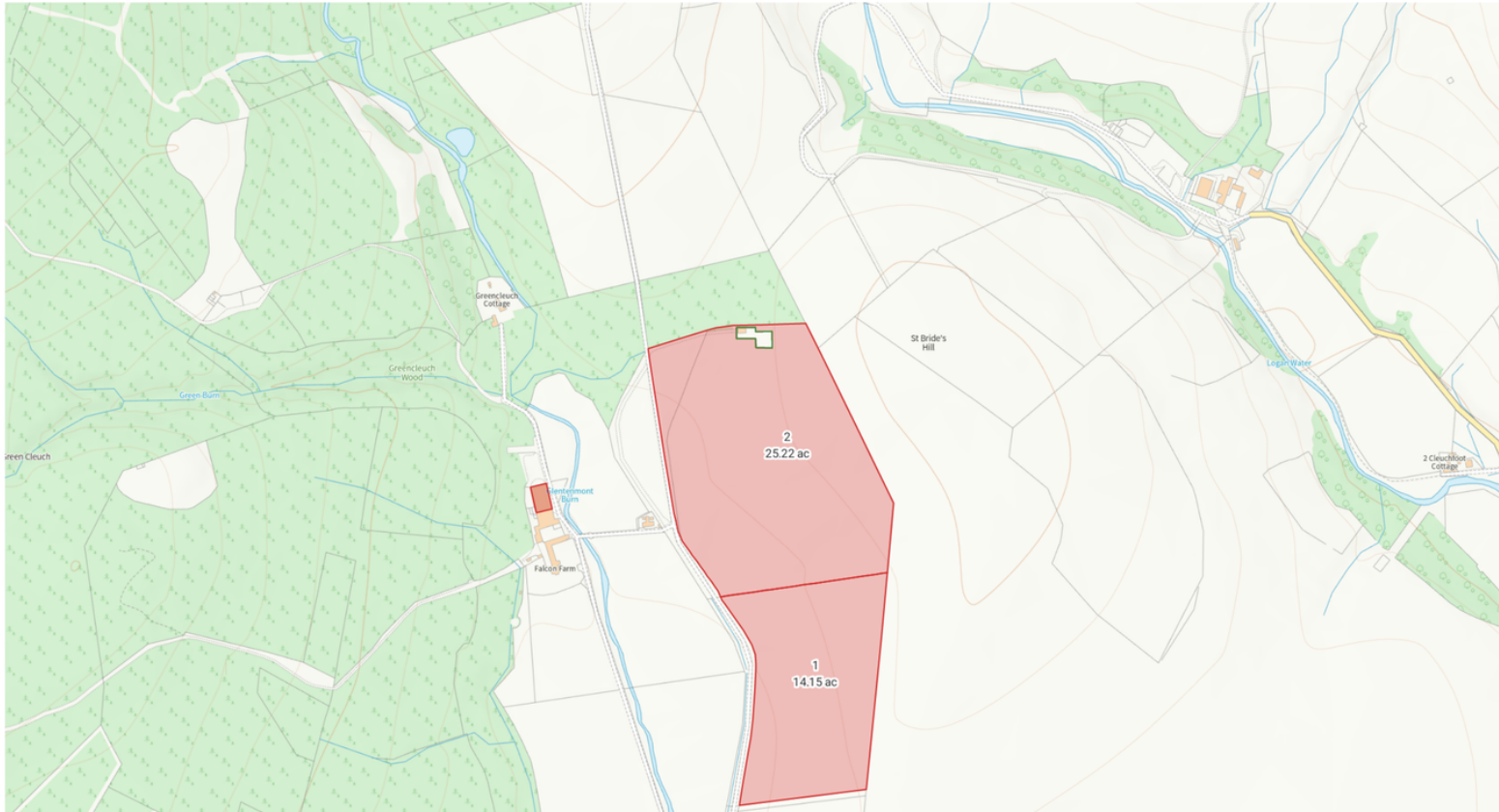

	Field Number	Area	
		Ha	Acres
LOT 1	1	5.73	14.15
	2	10.21	25.22
	Total	15.93	39.37

Produced on Jan 24, 2024.
© Crown copyright and database right 2024 (licence number 100059532)

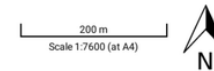



General Purpose Shed

The steading available comprises of a single steel portal framed building under a fibre cement profile sheet roof. The building benefits from a spring fed water supply. Internally the shed has a central feed passage with feed barriers and is concrete floored throughout. The building lends itself to both an agricultural or commercial use.





Tenure and Possession: The Freehold title is offered for sale with vacant possession upon completion.

Matters of Title: The property is sold subject to all existing servitudes (including electricity poles and pylons), burdens, reservations and wayleaves, including rights of access and rights of way whether contained in the Title Deeds or informally constituted and whether referred to in the General Remarks and Stipulations or not. The Purchaser(s) will be held to have satisfied themselves as to the nature of such matters.

Access: The access track is private, there is a heritable and irredeemable servitude right of access over the private access road for pedestrian and vehicular use. Maintenance is shared on a user basis.

Sporting & Mineral Rights: Included in the sale insofar as they are owned by the Seller.

Basic Payment Scheme: The land is registered with SGRPID but no entitlements to the Single Farm Payment Scheme are included in the sale.

Less Favoured Area Status Scheme (LFASS): The farm sits within the Less Favoured Area.

Viewings: Strictly by appointment through the sole selling agents, C&D Rural. Tel 01228 792299

Offers: Offers should be submitted to the selling agents. The owner reserves the right to sell without imposing a closing date and will not be bound to accept the highest, or indeed any, offer. All genuinely interested parties are advised to note their interest with the selling agents.

Money Laundering Obligations: In accordance with the Money Laundering Regulations 2017 the selling agents are required to verify the identity of the purchaser at the time an offer is accepted. All offers to purchase a property on a cash basis or subject to mortgage require evidence of source of funds.

Solicitors: Joseph Hann of Hann & Co , Hann & Co, 1 Bridgend, High Street, Annan, Dumfriesshire, DG12 6AG.

Website and Social Media: Further details of this property as well as all others offered by C&D Rural are available to view on our website www.cdrural.co.uk. For updates and the latest properties like us on [facebook.com/cdrural](https://www.facebook.com/cdrural) and Instagram on @cdrural.

Referrals: C&D Rural work with preferred providers for the delivery of certain services necessary for a house sale or purchase. Our providers price their products competitively, however you are under no obligation to use their services and may wish to compare them against other providers. Should you choose to utilise them C&D Rural will receive a referral fee: Fisher Financial Associates arrangement of mortgage & other products/insurances; C&D Rural will receive a referral fee of £50 per mortgage referral. Figures quoted are inclusive of VAT



Lakeside Townfoot Longtown
Carlisle CA6 5LY

www.cdrural.co.uk

T: 01228 792 299 | E: office@cdrural.co.uk

Important Notice C & D Rural for themselves and for the Vendors/Lessors of this property, give you notice that:-

- The mention of any appliances and or services within these particulars does not imply that they are in full and efficient working order.
- The particulars are set out as a general outline only for the guidance of intending purchasers or lessees and do not constitute, nor constitute part of, an offer or contract.
- All descriptions, dimensions, references to condition and necessary permissions for use and occupation and other details are given having taken all reasonable steps to avoid misleading or committing an offence. Nonetheless, such statements do not constitute any warranty or representation by the Vendor and are accurate only to the best of the present information and belief of the Vendor.
- No person in the employment of C & D Rural has any authority to make or give any representation or warranty whatsoever in relation to this property nor is any such representation or warranty given whether by C & D Rural or the Vendors/Lessors of this property.