



Farmers Close, Witney

223 Farmers Close

Witney OX28 1LH

£200,000

Guide Price



Agent's Comment

"A super starter home close to all amenities - an appointment to view is highly recommended"

Farmers Close is a super development within walking distance of schools, shops and the town centre. This light and airy house offers a super opportunity to step onto the ladder or equally a great investment. The modern kitchen/breakfast room offers a good range of units and space for breakfast stools and the sitting room is filled with natural light offering plenty of space for relaxing.

A double bedroom and three piece bathroom complete this superb home.

There is paved parking to the front and the rear garden is set with low maintenance in mind and affords a good degree of privacy. Overall a super home with gas central heating to radiators and private parking, all within easy reach of the amenities in the town.



Enclosed



IMPORTANT NOTICE: These particulars are for information purposes only and do not in whole or in part constitute or form part of any offer or contract, nor should any statement herein be relied upon as a statement or representation of fact. Breckon & Breckon do not test whether the services connected to the property, heating systems and domestic appliances are in working order. We therefore recommend that the purchaser obtains verification from their surveyor or solicitor. Whilst every attempt has been made to ensure the accuracy of the floor plans contained here, measurements of doors, windows and rooms are approximate and no responsibility is taken for any error, omission or mis-statement. These plans are for representation purposes only as defined by the RICS code of measuring practice and should be used as such by any possible purchaser.

Approximate Gross Internal Area = 41.50 sq m / 447 sq ft

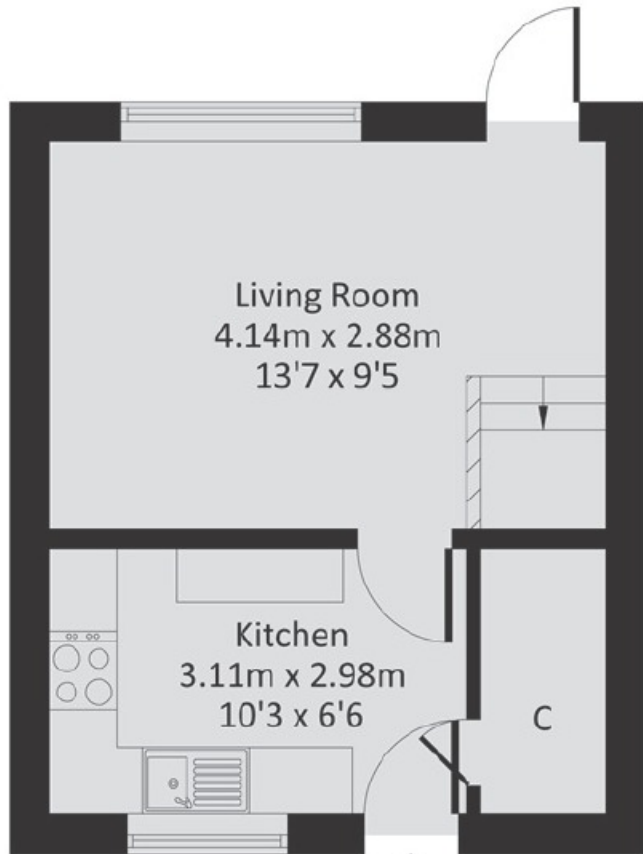

Ground Floor

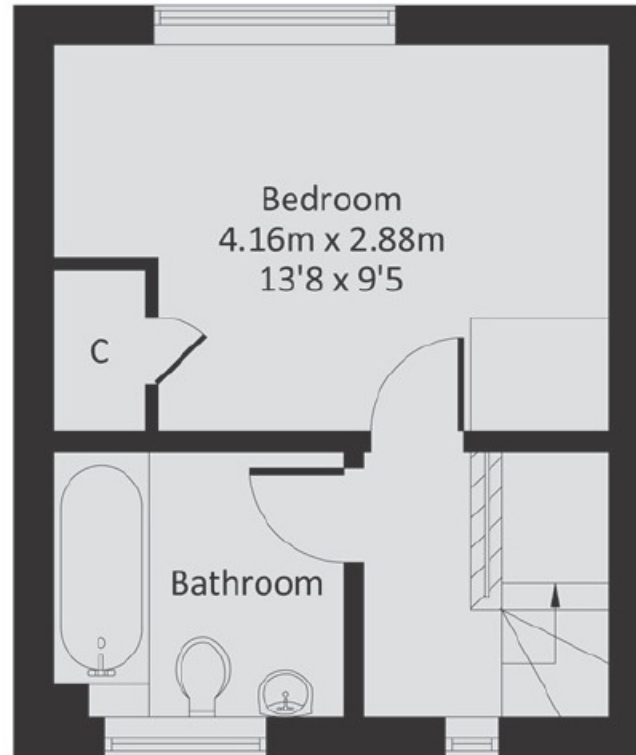

First Floor



Breckon & Breckon
est. 1947

Witney

01993 776 775

10 Market Square

Witney, Oxfordshire

OX28 6BB

witney@breckon.co.uk

breckon.co.uk



Oxford city centre

Tel: 01865 244735 (sales)
Tel: 01865 201111 (letting)

Summertown

Tel: 01865 310300 (sales)
Tel: 01865 558999 (apartments)

Headington

Tel: 01865 750200 (sales)
Tel: 01865 763999 (letting)

Abingdon

Tel: 01235 550 550 (sales)
Tel: 01235 554 040 (letting)

Woodstock

Tel: 01993 811881 (sales)
Tel: 01993 810100 (letting)

Witney

Tel: 01993 776775 (sales)
Tel: 01865 201111 (letting)



Council Tax Band:

Band B
£1770.63

Local Authority:

West Oxfordshire
District Council

Energy Efficiency Rating		Score
Very Energy Efficient (Over 90kW/m ²)	A	93
91-90kW/m ²	B	83
80-90kW/m ²	C	73
70-80kW/m ²	D	63
60-70kW/m ²	E	53
50-60kW/m ²	F	43
40-50kW/m ²	G	33

See energy efficient - higher energy code
England, Scotland & Wales