



Sturt Road, Charlbury

23 Sturt Road

Charlbury OX7 3SX

£375,000

Guide Price



Agent's Comment

"A superb opportunity to enjoy life in this vibrant market town with its local shops, school and excellent rail and bus links"

Occupying a prime spot close to the heart of this desirable town a delightful family home offering spacious living accommodation and generous garden. Charlbury is surrounded by open countryside and is a thriving community with the added benefit of a main rail link to London.

The good size sitting room with feature fireplace and stove has space for family dining and flows to the conservatory which is a great spot to enjoy sunny days but has a stove to enjoy all year round. The kitchen is fitted with a range of units with utility and cloakroom just off. A second reception room completes the ground floor. There are three bedrooms and family bathroom to the first floor.

Set back from the road the front garden is laid to lawn with a stone wall and the driveway provides private, off-road parking and leads to the garage. Externally, the generous rear garden affords a good degree of privacy and is laid mainly to lawn with paved patio area ideal for alfresco dining. A fabulous opportunity to make this home your own and enjoy village living.





IMPORTANT NOTICE: These particulars are for information purposes only and do not in whole or in part constitute or form part of any offer or contract, nor should any statement obtained herein be relied upon as a statement or representation of fact. Breckon & Breckon do not test whether the services connected to the property, heating systems and domestic appliances are in working order. We therefore recommend that the purchaser obtains verification from their surveyor or solicitor. Whilst every attempt has been made to ensure the accuracy of the floor plans contained here, measurements of doors, windows and rooms are approximate and no responsibility is taken for any error, omission or mis-statement. These plans are for representation purposes only as defined by the RICS code of measuring practice and should be used as such by any possible purchaser.

Approximate Gross Internal Area = 109.0 sq m / 1,173 sq ft

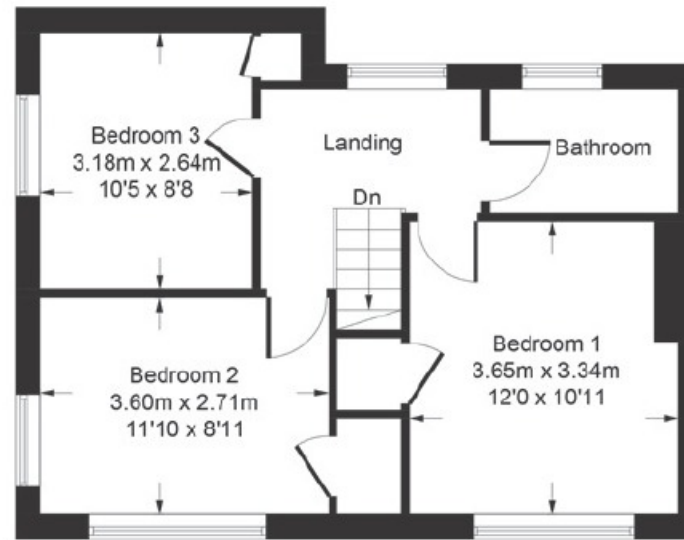
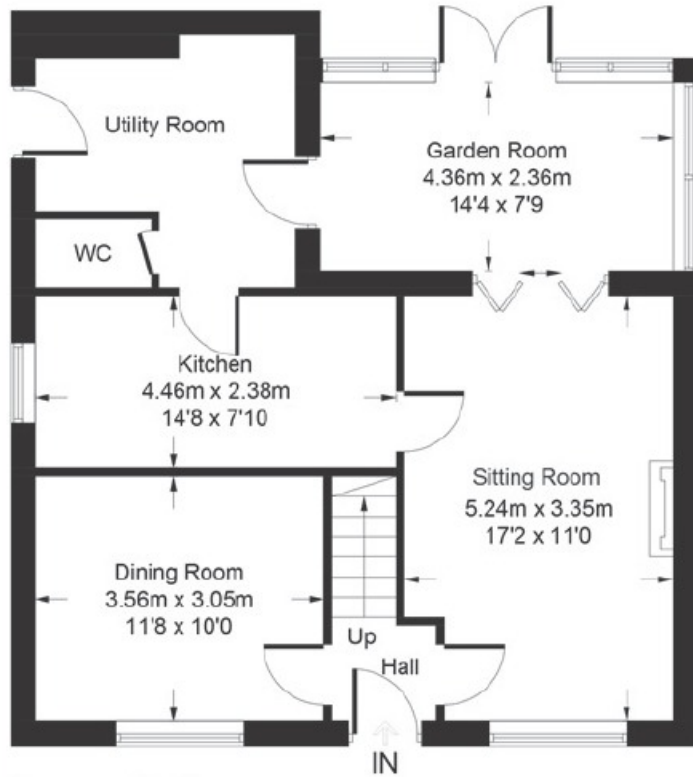

Breckon & Breckon

est. 1947

Witney

01993 776 775

10 Market Square

Witney, Oxfordshire

OX28 6BB

witney@breckon.co.uk

breckon.co.uk



Oxford city centre

Tel: 01865 244735 (sales)
Tel: 01865 201111 (letting)

Summertown

Tel: 01865 310300 (sales)
Tel: 01865 558999 (apartments)

Headington

Tel: 01865 750200 (sales)
Tel: 01865 763999 (letting)

Abingdon

Tel: 01235 550 550 (sales)
Tel: 01235 554 040 (letting)

Woodstock

Tel: 01993 811881 (sales)
Tel: 01993 810100 (letting)

Witney

Tel: 01993 776775 (sales)
Tel: 01865 201111 (letting)



Council Tax Band:

Band C - £1959.03

Local Authority:

West Oxfordshire District Council

Energy Efficiency Rating		Current	Potential
Very energy efficient - lower running costs	A		
Energy efficient	B		
Decent energy efficiency	C		
Some energy efficiency	D		
Low energy efficiency	E		
Very low energy efficiency	F		
Low energy efficiency - higher running costs	G		
Very low energy efficiency - highest running costs			
		06	06