



Church Road, London NW10 9EP

£360,000 Freehold

Church Road, London, NW10 9EP

£360,000 Freehold

An Ideal for first time buy or buy to let investment this one double bedroom purpose built flat beautifully presented throughout provides spacious accommodation throughout with benefits from good size bedroom, separate reception room, fitted kitchen, bathroom, and private balcony.

Empire Estates solely have this one double bedroom purpose built flat with a private balcony for sale. It is perfect for first time buyers & also a good BTL investment. It provides spacious accommodation throughout with benefits from good size bedroom, separate reception room, fitted kitchen, bathroom, and outside space.

This property benefits from transport links + from being a short distance from Westfield Shopping Centre. This whole area in being gentrified & so there is a good scope for capital appreciation in the coming years.

Call J at Empire now to arrange a viewing.



Church Road, NW10 9EP

Approx Gross Internal Area = 44.5 sq m / 478 sq ft

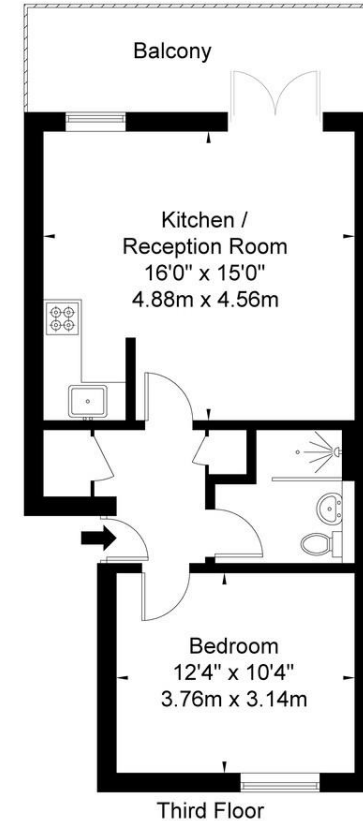

Ref

Copyright

**BLEU
PLAN**

The Floor plan is not to scale and measurements and areas shown are approximate and therefore should be used for illustrative purposes only. The plan has been prepared in accordance with the RICS code of Measuring Practice and whilst we have confidence in the information produced it must not be relied on. If there is any aspect of particular importance, you should carry out or commission your own inspection of the property.
Copyright © BLEUPLAN



12-14 High Road | Willesden | NW10 2QG

Sales | 020 8459 7777 Lettings | 020 8459 2600

sales@empire-estates.com lettings@empire-estates.com

www.empire-estates.com

In accordance with the Property Misdescriptions Act (1991) our particulars are a general guide to give a broad description of the property. They are not intended to constitute part of an offer or contract. We have not carried out structural survey and the services and the services, appliances and specific fittings have not been tested. All photographs, measurements, floor plans and distances referred to are given as a guide only and should not be relied upon for the purchase of carpets or any other fixtures or fittings. Lease details, service charges and ground rent (where applicable) are given as a guide only and should be checked and confirmed by your solicitor prior to exchange of contracts.