



25  
YEARS  
SERVING  
BEACONSFIELD  
SINCE 1998

## 2 White Hart Meadow, Beaconsfield

Guide Price £550,000

*Ashington Page*



Deceptively spacious three bedroom terraced house in the heart of Beaconsfield Old Town with a short stroll to the numerous coffee shops, restaurants, and boutiques of the delightful Old Town. Situated within walking distance to Beaconsfield New Town with its station with fast trains to London Marylebone.

Freehold

EPC: C

Council Tax: South Bucks D

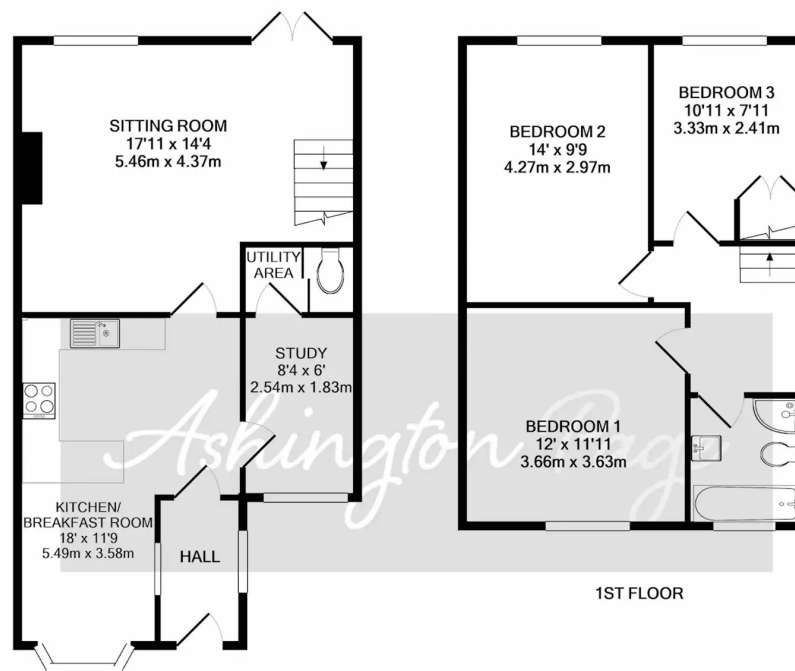

GROUND FLOOR

1ST FLOOR

TOTAL APPROX. FLOOR AREA 1034 SQ.FT. (96.1 SQ.M.)

Whilst every attempt has been made to ensure the accuracy of the floor plan contained here, measurements of doors, windows, rooms and any other items are approximate and no responsibility is taken for any error, omission, or mis-statement. This plan is for illustrative purposes only and should be used as such by any prospective purchaser. The services, systems and appliances shown have not been tested and no guarantee as to their operability or efficiency can be given

Made with Metropix ©2021

These particulars are for guidance only. They are prepared and issued in good faith and are intended to give a fair summary of the property. Any description should not be relied on as a statement or representation of fact or that the property, or its services, are in good condition. The photographs show only certain parts of the property at the time they were taken. Any areas, measurements or distance given are approximate only. Any reference to alterations to, or use of, any part of the property is not a statement that any necessary planning, building regulations or other consent has been obtained. These matters must be verified by an intending purchaser. All statements contained in these particulars in relation to the property are made without responsibility of Ashington Page or its clients. Neither Ashington Page (nor any joint agents) nor any of their employees has any authority to make or give any representation or warranty whatsoever in relation to the property



01494 680018  
[info@ashingtonpage.co.uk](mailto:info@ashingtonpage.co.uk)  
[www.AshingtonPage.co.uk](http://www.AshingtonPage.co.uk)

