

Love Homes



1a Highfields, Westoning, Bedfordshire, MK45 5EN

Step inside this well presented home and you are immediately welcomed by the impressive entrance hall leading to all the interior rooms and flooded with light from the windows on the ground floor but also from the large feature window above which fills the space with light across the large galleried landing and into the hall below. The property is situated in a cul-de-sac and on the outskirts of the village with countryside walks just a few minutes from the front door and the village shop, post office, butchers and two pub/restaurants within a short stroll this could be your perfect home.



This property is presented by Stuart Scott - a Love Homes property expert with over 25 years' experience.

Find out more about this property by scanning the QR code.



0.5m



4



2



2

Tenure: Freehold Council Tax: F





The heart of the home the kitchen is over 16' long and perfect for entertaining with double doors into the large conservatory which spills into the garden beyond. For more formal gatherings you can make the most of the separate dining room or should you prefer this could be a fantastic games room, family room or even a large home office. In the evenings you can relax in style in the living room and enjoy the sun to the end of the day overlooking the south westerly facing garden.

The rear garden is perfect to relax and enjoy the summer, the conservatory and living room both open onto the patio which leads to a lawn and established borders.

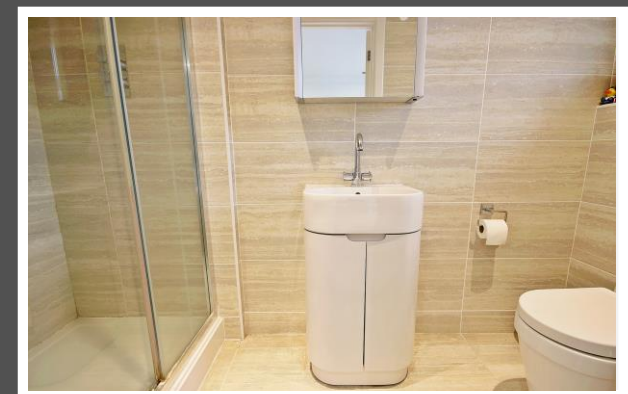
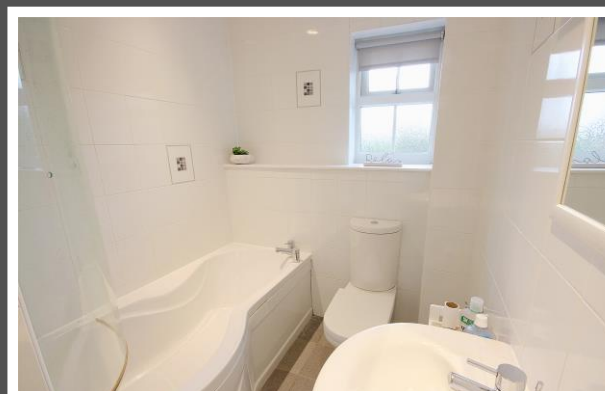

GROUND FLOOR
1028 sq.ft. (95.5 sq.m.) approx.

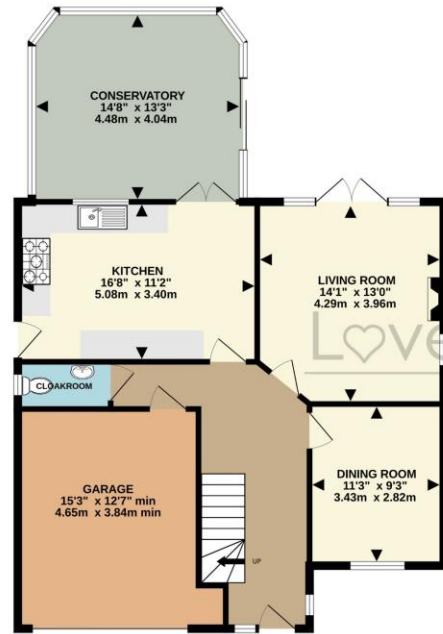

1ST FLOOR
763 sq.ft. (70.9 sq.m.) approx.

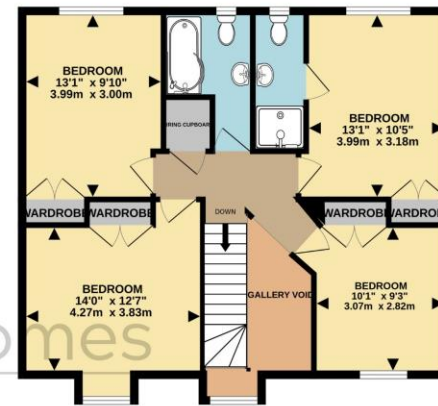

| Score | Energy rating | Current | Potential |
|-------|---------------|---------|-----------|
| 92+ | A | | |
| 81-91 | B | | 82 B |
| 69-80 | C | 72 C | |
| 55-68 | D | | |
| 39-54 | E | | |
| 21-38 | F | | |
| 1-20 | G | | |



These particulars are set out as a general outline in accordance with the Property Misdescriptions Act (1991) only for the guidance of intending purchasers or lessees, and do not constitute any part of an offer or contract. Details are given without any responsibility, and any intending purchasers, lessees or third parties should not rely on them as statements or representations of fact but must satisfy themselves by inspection or otherwise as to the correctness of each of them. We have not carried out a structural survey and the services, appliances and specific fittings have not been tested. All photographs, measurements, floor plans and distances referred to are given as a guide only and should not be relied upon for the purchase of carpets or any other fixtures or fittings. Gardens, roof terraces, balconies and communal gardens as well as tenure and lease details cannot have their accuracy guaranteed for intending purchasers. Lease details, service ground rent (where applicable) are given as a guide only and should be checked and confirmed by your solicitor prior to exchange of contracts. No person in the employment of Love Homes has any authority to make any representation or warranty whatever in relation to this property. Purchase prices, rents or other prices quoted are correct at the date of publication and, unless otherwise stated, are exclusive of VAT. We retain the copyright in all advertising material used to market this Property. All information is as advised by the seller and subject to change. Council tax bands can be subject to change by the local council.

5 The Russell Centre, Coniston Road, Flitwick, MK45 1QY
Tel: 01525 713111

Email: flitwick@lovehomes.uk

www.lovehomes.uk



Love Homes