



TO LET

**Unit 2 Textile Building,
31a Chatham Place,
Hackney, E9 6FJ**

2,733 sq ft

Lower ground floor in
Hackney warehouse



VIDEO TOUR

stirlingackroyd.com



Description

The Textile Building is a mixed use, warehouse style development which is host to a range of occupiers including creative agencies, fashion designers and well known global brands. Unit Two is located on the lower ground floor and provides 2,733 square feet of open-plan space, suitable for a variety of creative occupiers. Natural light is provided by a number of high level windows and the unit further benefits from fantastic floor to ceiling height.

Location

The Textile Building is situated on Chatham Place in the heart of Hackney Wick's luxury designer outlet area. The immediate location is home to a number of recognised retailers including Burberry and Nike, alongside various showrooms and local businesses. Hackney Central Station (overground services to Stratford, north and west London) is an eight minute walk from the property. Hackney Downs and London Fields overground Stations are also a short walk from the property, with trains running every 15 minutes to Liverpool Street Station taking 7-9 minutes.

Key points

- Unit Two - 2,733 square feet
- Air conditioning
- Natural light from street
- DDA compliant
- Access to communal courtyard
- Demised WCs
- Lower ground warehouse style office
- Floor to ceiling height of 2.95 metres



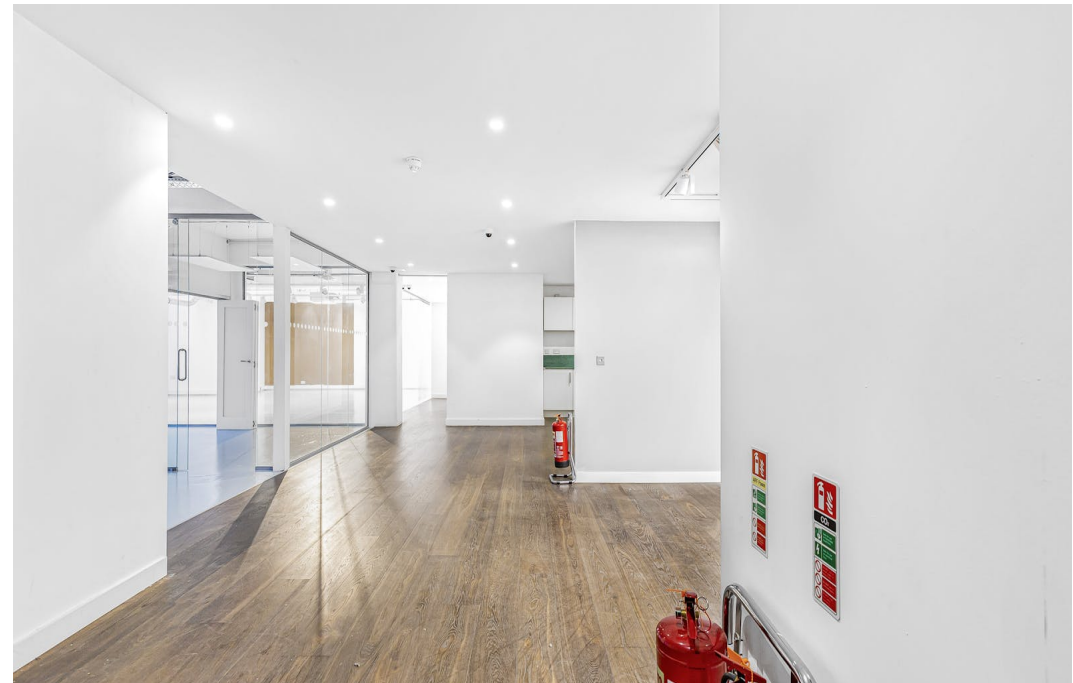
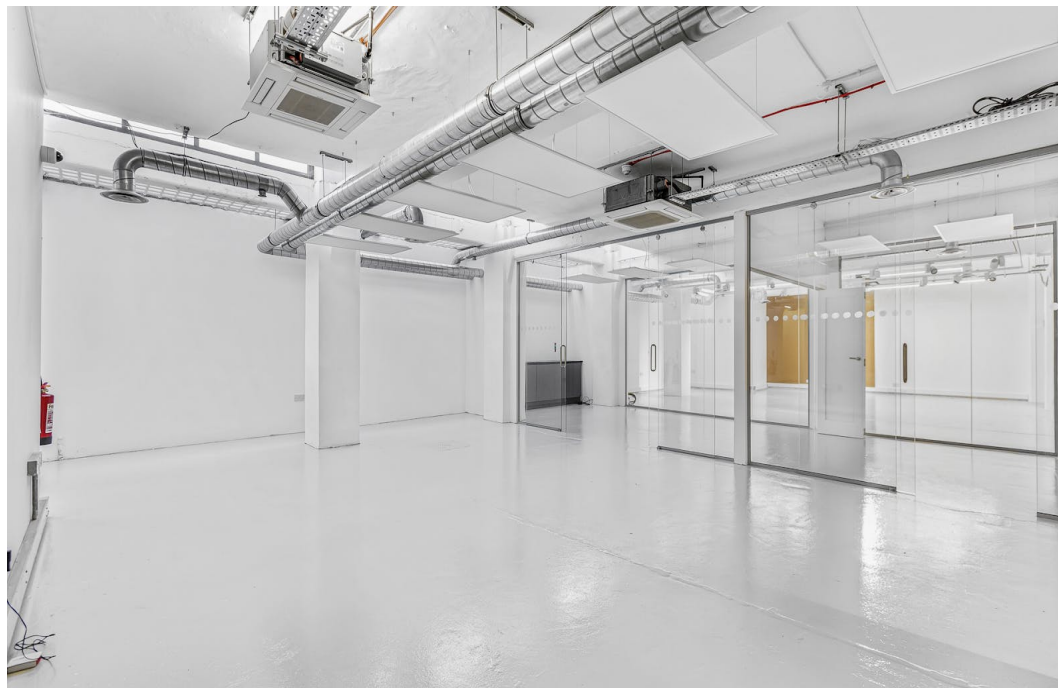

Accommodation

Name	sq ft	sq m	Availability
Basement	2,733	253.90	Available

Rents, Rates & Charges

Lease	New Lease
Rent	£19.50 per sq ft
Rates	£8 per sq ft
Service Charge	£3 per sq ft
VAT	On application
EPC	C (65)

Viewing & Further Information



Harry Mann
020 3967 0103
hmann@stirlingackroyd.com

Rachel Kiddie (Deleted)
020 3967 7628
rkiddie@stirlingackroyd.com



Lucy Stephens
020 3967 0103
lucys@stirlingackroyd.com

Theo Beckford
0203 911 3666
Tbeckford@stirlingackroyd.com

Important Notice: Stirling Ackroyd (and their Joint Agents where applicable) for themselves and for the vendors or lessors of this property for whom they may or may not act, give notice that:(i) these particulars are a general outline only, for the guidance of prospective purchasers or tenants, and do not constitute the whole or any part of any offer or contract; (ii) Stirling Ackroyd cannot guarantee the accuracy of any description, dimensions, references to condition, necessary permissions for use and occupation and other details contained herein and prospective purchasers or tenants must rely on them as statements of fact or representations and must satisfy themselves as to their accuracy; (iii) no employee of Stirling Ackroyd (and their Joint Agency where applicable) has any authority to make or give any representation or warranty or enter into any contract whatever in relation to the property; (iv) rents, prices and premiums quoted in these particulars may be subject to VAT in addition; and (v) Stirling Ackroyd will not be liable, in negligence or otherwise, for any loss arising from the use of these particulars. Generated on 03/06/2024