

Julian Reid



40 Denman House, Lordship Terrace, London, N16 0JH
A bright, one bedroom flat within this very popular block well located just off Stoke Newington Church Street and close to Clissold Park

Guide Price £365,000
107 years Leasehold

- **Excellent location**
- **Council Tax Band: B**
- **EPC Rating: C**
- **Parquet flooring**
- **Chain Free**

A bright flat within this popular development with well presented accommodation arranged on the ground floor. The flat offers a south facing reception room with parquet flooring, well fitted kitchen, bedroom and bathroom. Denman House was built mid twentieth century by the Church Commissioners and is located just off Stoke Newington Church Street, close to Clissold Park. There are various bus routes and a vibrant selection of shops, bars and restaurants all on one's door step. Current Service Charges are just over £1400 per annum and the Ground Rent is £200 per annum.



Julian Reid
51 Stoke Newington Church Street London N16 0AR
jreid@julianreid.co.uk Fax: 020 7923 8651
+44 (0) 20 7923 8650

Denman House, N16

Approx. Gross Internal Area 423 Sq Ft - 39.30 Sq M

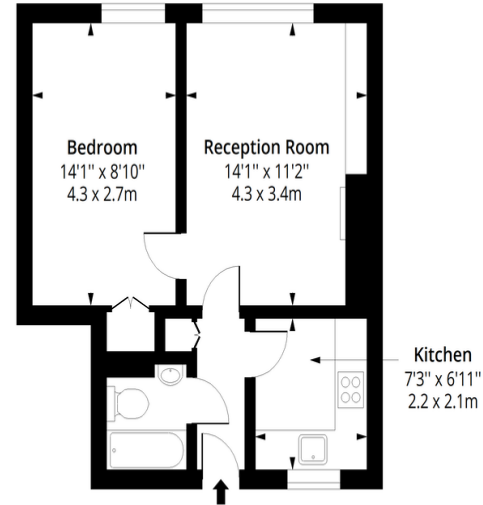

Ground Floor

Floor Area 423 Sq Ft - 39.30 Sq M



Measured according to RICS IPMS2. Floor plan is for illustrative purposes only and is not to scale. Every attempt has been made to ensure the accuracy of the floor plan shown, however all measurements, fixtures, fittings and data shown are an approximate interpretation for illustrative purposes only. 1 sq m = 10.76 sq feet.

lpaplus.com

Date: 19/10/2023

Important notice: Julian Reid, their clients and any joint agents give notice that: 1: They are not authorized to make or give representations or warranties in relation to the property either here or elsewhere, either on their own behalf or on behalf of the client or otherwise. They assume no responsibility for any statement that may be made in these particulars. These particulars do not form part of any offer or contract and must not be relied upon as statements or representations of fact. 2: Any areas, measurements or distances are approximate. The text, photographs and plans are for guidance only and are not necessarily comprehensive. It should not be assumed that the property has all necessary planning, building regulation or other consents and Julian Reid have not tested any services, equipment or facilities. Purchasers must satisfy themselves by inspection or otherwise.



J352 Ravensworth 01670 713330