



See More Online

# KFB: Key Facts For Buyers

A Guide to This Property & the Local Area

Thursday 02<sup>nd</sup> November 2023

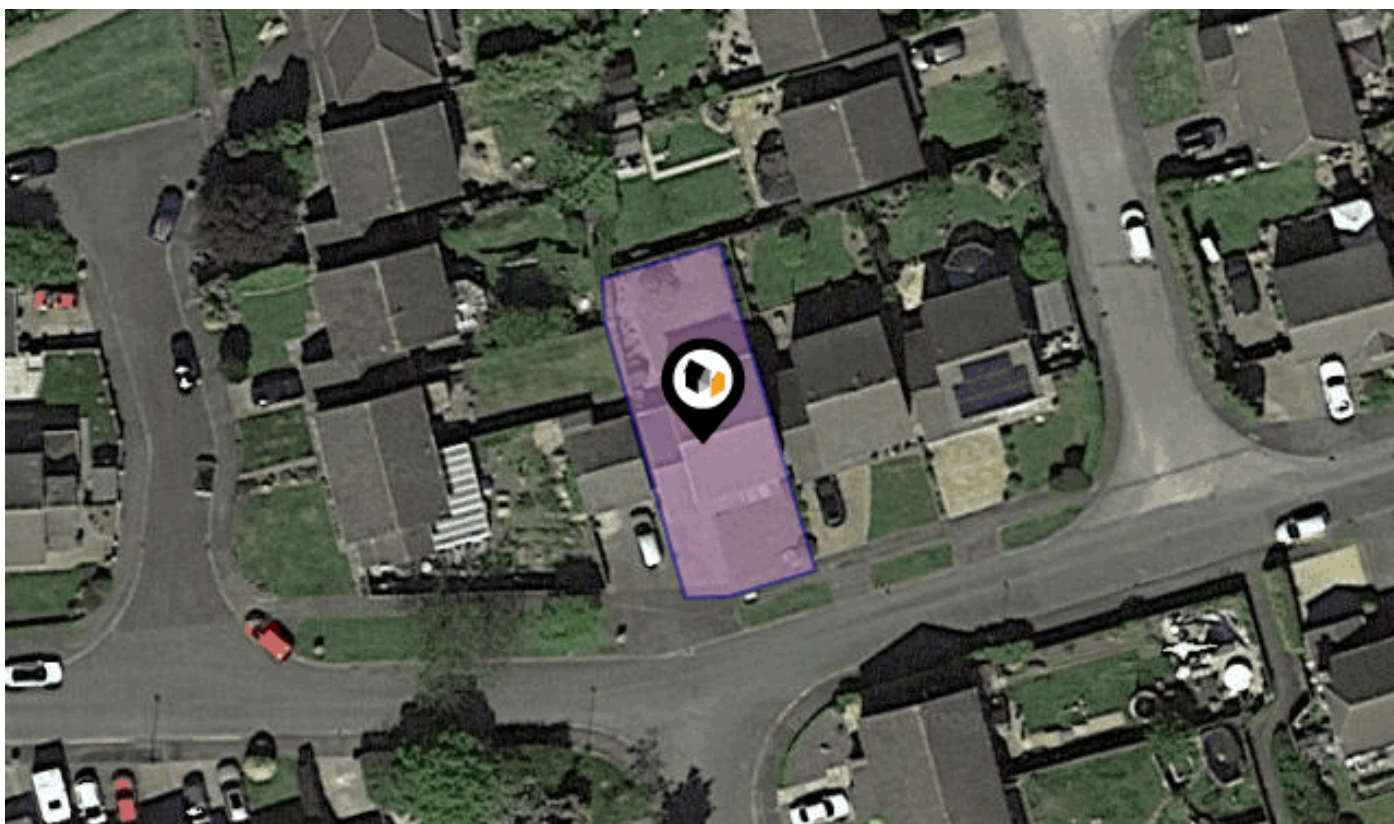

## MONTAGUS HARRIER, GUISBOROUGH, TS14

### Martin & Co Guisborough

83 Westgate Guisborough North Yorkshire TS14 6AF

01287 631254

guisborough@martinco.com

[www.martinco.com/estate-agents-and-letting-agents/branch/guisborough/](http://www.martinco.com/estate-agents-and-letting-agents/branch/guisborough/)



---

Thank you for downloading our Key Facts for Buyers report. We hope that the information it contains within is both useful and informative for you.

Should you have any questions or would like to arrange a viewing please contact our office on 01287 631254. We look forward to hearing from you!

### NEED A MORTGAGE?

Why be restricted to your current or high street lenders rates? Especially when Martin & Co can introduce you to our Mortgage Advisor with access to a comprehensive panel of over 80 lenders, including a range of off market products, offering potential savings against your current lender. Call today to arrange a ten minute (no obligation) telephone consultation (at a time to suit you). One quick call could potentially save you thousands of pounds over the course of your mortgage. Please remember, your home is at risk if you do not keep up with your mortgage repayments.



## Property

**Type:** Detached  
**Bedrooms:** 4  
**Plot Area:** 0.07 acres  
**Council Tax :** Band D  
**Annual Estimate:** £2,112  
**Title Number:** CE73521  
**UPRN:** 100110039989

**Tenure:** Freehold

## Local Area

**Local Authority:** Redcar And Cleveland  
**Conservation Area:** No  
**Flood Risk:**  
 • Rivers & Seas: Very Low  
 • Surface Water: Medium

**Estimated Broadband Speeds**  
 (Standard - Superfast - Ultrafast)

<b>8</b> mb/s	<b>69</b> mb/s	<b>1000</b> mb/s

**Mobile Coverage:**  
 (based on calls indoors)



**Satellite/Fibre TV Availability:**





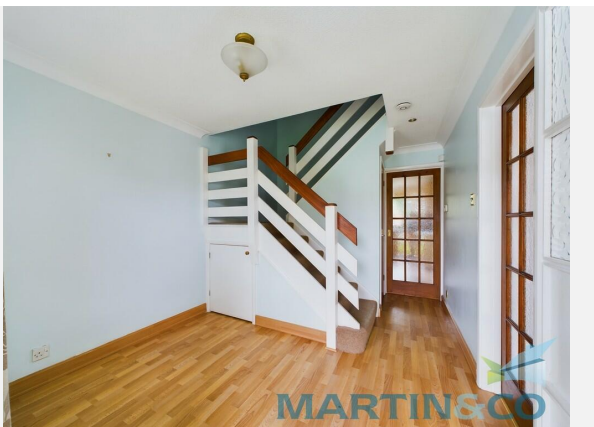







## MONTAGUS HARRIER, GUISBOROUGH, TS14



## MONTAGUS HARRIER, GUISBOROUGH, TS14

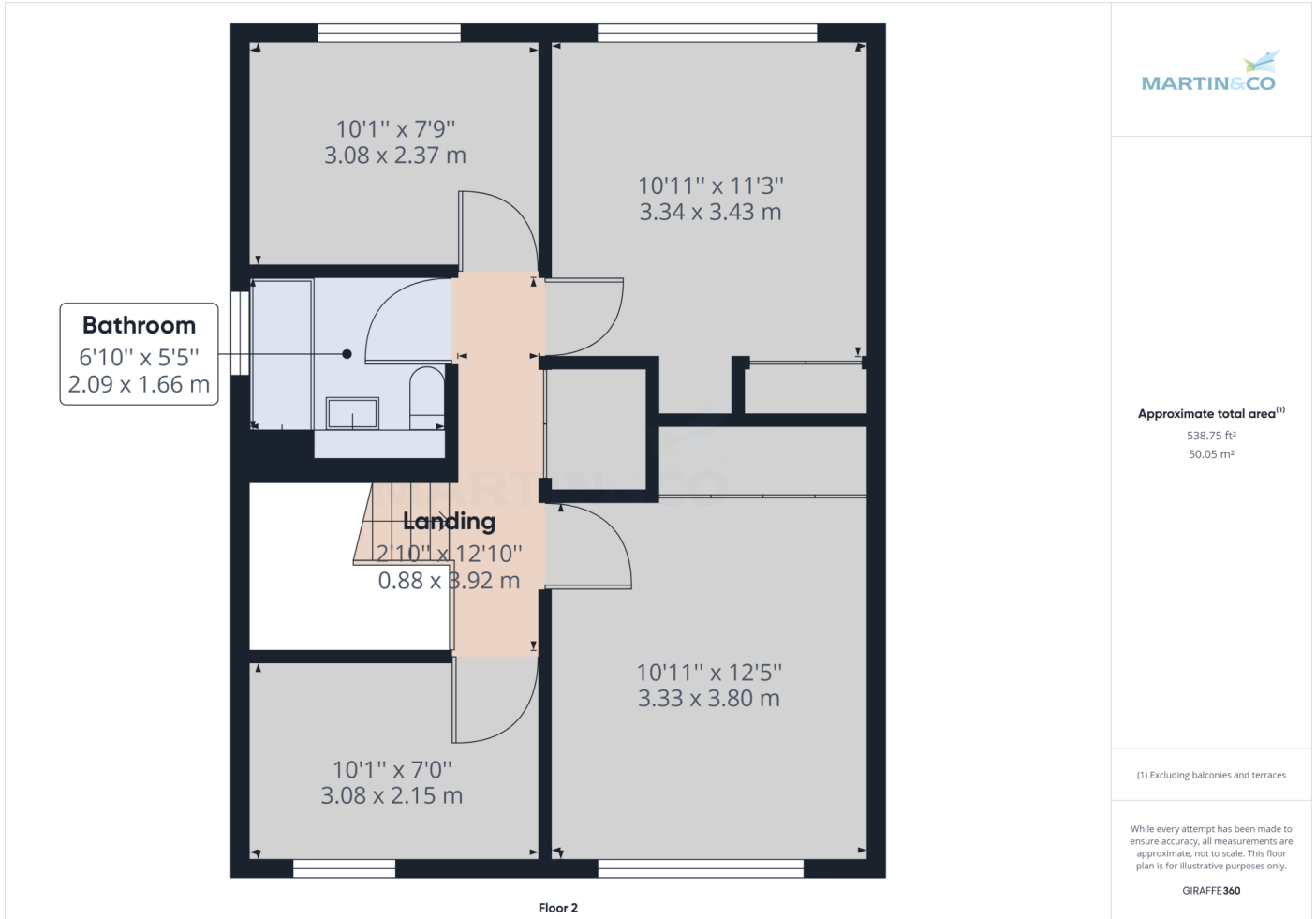



## MONTAGUS HARRIER, GUISBOROUGH, TS14

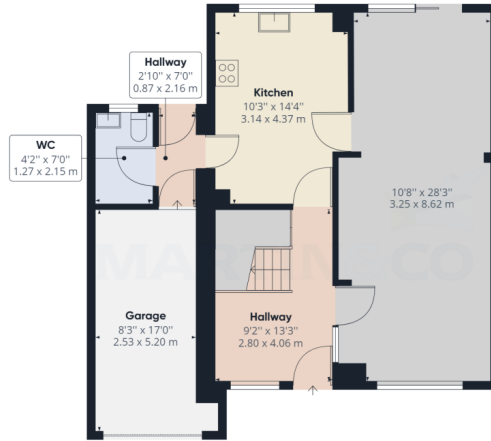

Floor 1



Floor 2



Approximate total area<sup>(1)</sup>  
1332.58 ft<sup>2</sup>  
123.80 m<sup>2</sup>

(1) Excluding balconies and terraces

While every attempt has been made to ensure accuracy, all measurements are approximate, not to scale. This floor plan is for illustrative purposes only.

GIRAFFE360

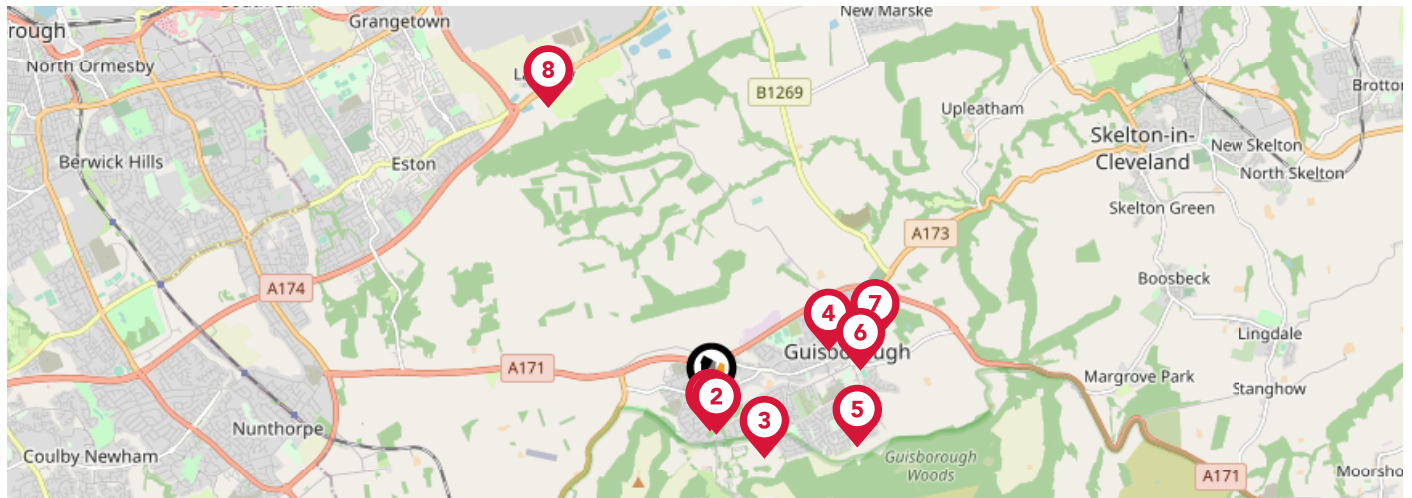

		Nursery	Primary	Secondary	College	Private
	<b>Saint Paulinus Catholic Primary School, A Catholic Voluntary Academy</b> Ofsted Rating: Good   Pupils: 231   Distance:0.22	<input type="checkbox"/>	<input checked="" type="checkbox"/>	<input type="checkbox"/>	<input type="checkbox"/>	<input type="checkbox"/>
	<b>Galley Hill Primary School</b> Ofsted Rating: Good   Pupils: 265   Distance:0.24	<input type="checkbox"/>	<input checked="" type="checkbox"/>	<input type="checkbox"/>	<input type="checkbox"/>	<input type="checkbox"/>
	<b>Highcliffe Primary School</b> Ofsted Rating: Good   Pupils: 395   Distance:0.64	<input type="checkbox"/>	<input checked="" type="checkbox"/>	<input type="checkbox"/>	<input type="checkbox"/>	<input type="checkbox"/>
	<b>Chaloner Primary School</b> Ofsted Rating: Good   Pupils: 244   Distance:1.11	<input type="checkbox"/>	<input checked="" type="checkbox"/>	<input type="checkbox"/>	<input type="checkbox"/>	<input type="checkbox"/>
	<b>Belmont Primary School</b> Ofsted Rating: Good   Pupils: 389   Distance:1.29	<input type="checkbox"/>	<input checked="" type="checkbox"/>	<input type="checkbox"/>	<input type="checkbox"/>	<input type="checkbox"/>
	<b>Prior Pursglove and Stockton Sixth Form College</b> Ofsted Rating: Good   Pupils:0   Distance:1.32	<input type="checkbox"/>	<input type="checkbox"/>	<input checked="" type="checkbox"/>	<input type="checkbox"/>	<input type="checkbox"/>
	<b>Laurence Jackson School</b> Ofsted Rating: Inadequate   Pupils:0   Distance:1.51	<input type="checkbox"/>	<input type="checkbox"/>	<input checked="" type="checkbox"/>	<input type="checkbox"/>	<input type="checkbox"/>
	<b>Wilton Primary Academy</b> Ofsted Rating: Good   Pupils: 58   Distance:2.92	<input type="checkbox"/>	<input checked="" type="checkbox"/>	<input type="checkbox"/>	<input type="checkbox"/>	<input type="checkbox"/>

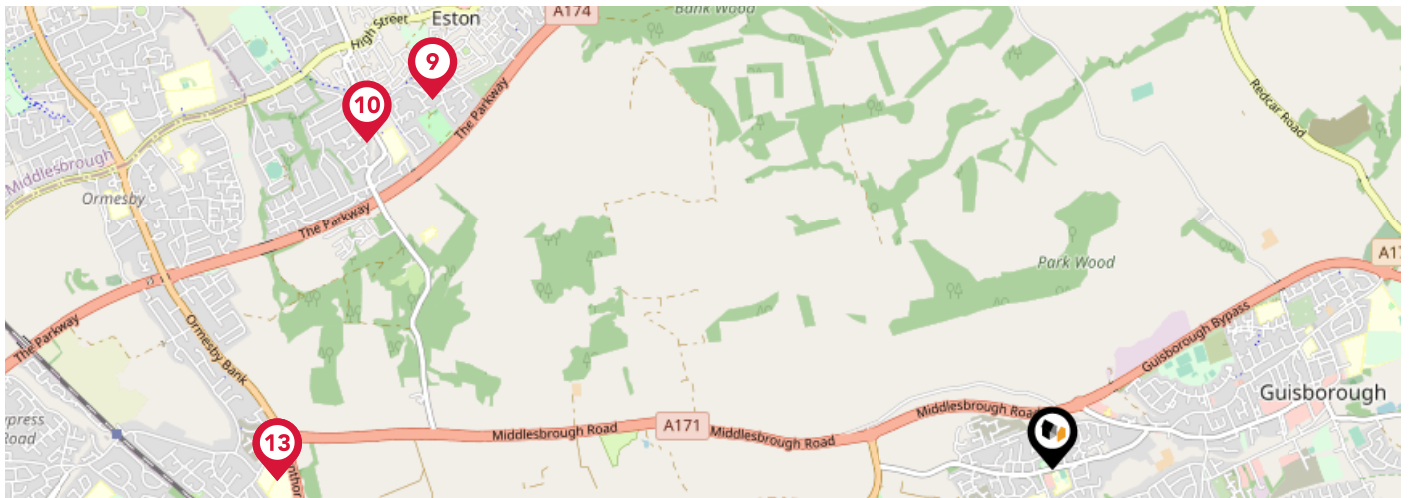

		Nursery	Primary	Secondary	College	Private
	<b>Bankfields Primary School</b> Ofsted Rating: Good   Pupils: 312   Distance:3.11	<input type="checkbox"/>	<input checked="" type="checkbox"/>	<input type="checkbox"/>	<input type="checkbox"/>	<input type="checkbox"/>
	<b>Normanby Primary School</b> Ofsted Rating: Good   Pupils: 571   Distance:3.27	<input type="checkbox"/>	<input checked="" type="checkbox"/>	<input type="checkbox"/>	<input type="checkbox"/>	<input type="checkbox"/>
	<b>Roseberry Academy</b> Ofsted Rating: Good   Pupils: 229   Distance:3.29	<input type="checkbox"/>	<input checked="" type="checkbox"/>	<input type="checkbox"/>	<input type="checkbox"/>	<input type="checkbox"/>
	<b>Nunthorpe Primary Academy</b> Ofsted Rating: Outstanding   Pupils: 240   Distance:3.33	<input type="checkbox"/>	<input checked="" type="checkbox"/>	<input type="checkbox"/>	<input type="checkbox"/>	<input type="checkbox"/>
	<b>Nunthorpe Academy</b> Ofsted Rating: Good   Pupils: 1592   Distance:3.33	<input type="checkbox"/>	<input type="checkbox"/>	<input checked="" type="checkbox"/>	<input type="checkbox"/>	<input type="checkbox"/>
	<b>Whale Hill Primary School</b> Ofsted Rating: Good   Pupils: 565   Distance:3.35	<input type="checkbox"/>	<input checked="" type="checkbox"/>	<input type="checkbox"/>	<input type="checkbox"/>	<input type="checkbox"/>
	<b>New Marske Primary School</b> Ofsted Rating: Good   Pupils: 261   Distance:3.49	<input type="checkbox"/>	<input checked="" type="checkbox"/>	<input type="checkbox"/>	<input type="checkbox"/>	<input type="checkbox"/>
	<b>Caedmon Primary School</b> Ofsted Rating: Good   Pupils: 349   Distance:3.6	<input type="checkbox"/>	<input checked="" type="checkbox"/>	<input type="checkbox"/>	<input type="checkbox"/>	<input type="checkbox"/>

# Area

## Transport (National)

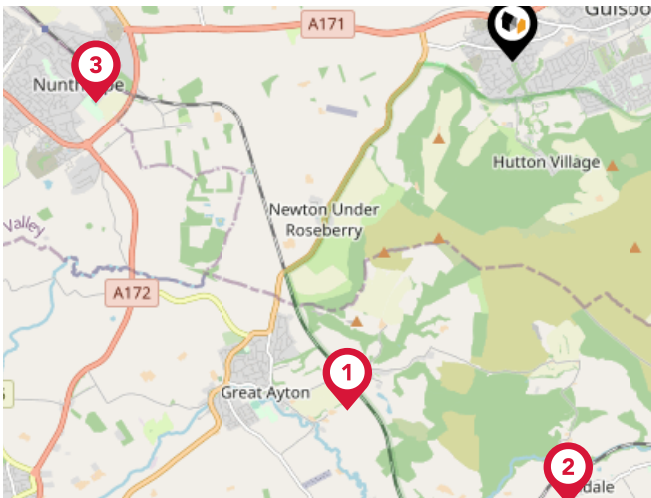

### National Rail Stations

Pin	Name	Distance
	Great Ayton Rail Station	3.32 miles
	Kildale Rail Station	3.85 miles
	Nunthorpe Rail Station	3.61 miles

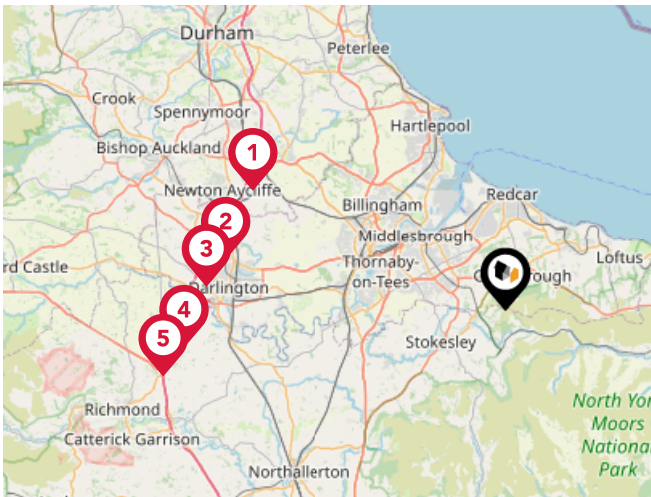

### Trunk Roads/Motorways

Pin	Name	Distance
	A1(M) J60	19.18 miles
	A1(M) J59	19.62 miles
	A1(M) J58	20.7 miles
	A1(M) J57	22.24 miles
	A1(M) J56	24 miles



### Airports/Helipads

Pin	Name	Distance
	Durham Tees Valley Airport	14.26 miles
	Newcastle International Airport	42.98 miles
	Leeds Bradford International Airport	51.59 miles
	Humberside Airport	72.1 miles



# Area

## Transport (Local)

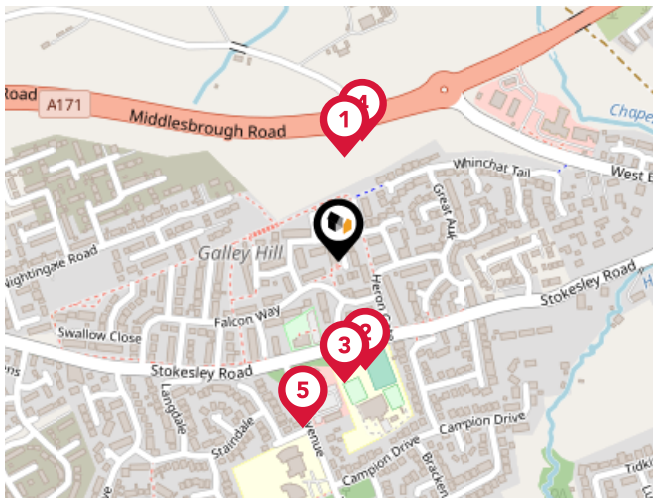

### Bus Stops/Stations

Pin	Name	Distance
1	Woodhouse Roundabout	0.11 miles
2	Heron Gate	0.12 miles
3	Heron Gate	0.13 miles
4	Woodhouse Roundabout	0.13 miles
5	The Voyager	0.18 miles

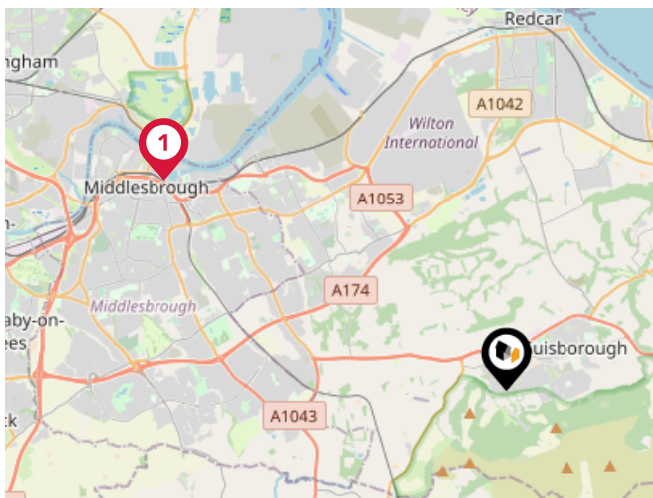

### Ferry Terminals

Pin	Name	Distance
1	Transporter Bridge North Side	6.92 miles

### 10 Year History of Average House Prices by Property Type in TS14

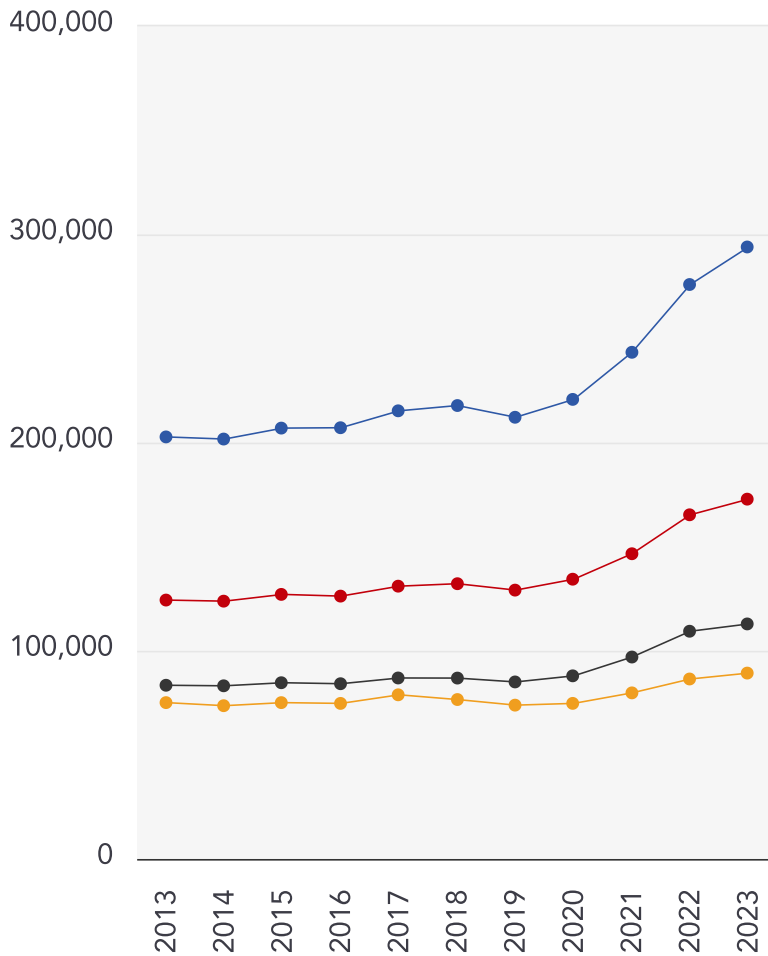

Detached

**+45%**

Semi-Detached

**+38.97%**

Terraced

**+35.3%**

Flat

**+18.88%**



### Martin & Co Guisborough

---

Martin & Co Guisborough is perfectly located, with a prime high street shop front. We have a large network of offices throughout the UK. We believe in delivering a high quality service to all our clients and continually invest in the latest technology, ideas and people to ensure we deliver the best possible outcome for our clients.

We believe that a reputation is maintained by hard work and honesty. A substantial amount of our business is generated from personal recommendations; we recognise how imperative it is to uphold our high standards in order to meet our clients' satisfaction. We would be delighted to provide you with free sales or lettings advice, without obligation, and welcome your call.

### Financial Services

---

Need a Mortgage?

Why be restricted to your current or high street lenders rates?

Especially when Martin & Co can introduce you to our Mortgage Advisor with access to whole of market mortgages (including a range of selected off market products), offering potential savings against your current lender.

Please call today to arrange a ten-minute (no obligation, or cost) telephone consultation (at a time to suit you).

One quick call could potentially save you thousands of pounds over the course of your mortgage.

### Testimonial 1



Super service from start to finish. Martins offered us a personalized service which provided valuable practical advice, coupled with prompt responses and regular updates on progress. All staff ensured we got an efficient, polite, and helpful experience to guide us through the marketing and sale of the property. This resulted in a sale being agreed within 7 days. Highly professional.

### Testimonial 2



Very professional team. Moving into our new home was amazing thanks to them.

### Testimonial 3



Excellent! Coleen is soo enthusiastic & Lucy, these two girls are great, no problems, sold my property in 4 day's!!!



/martincouk



/MartinCoUK



/martinco\_uk



/company/martin-&-co



---

## Important - Please Read

---

These particulars do not constitute any part of an offer or contract. All statements in these details are made without liability on the part of Martin & Co Guisborough or the seller.

They should not be relied upon as a statement or representation of fact and, although believed to be correct, are not guaranteed and form no part of an offer or contract. Any intending buyers must satisfy themselves as to their correctness.

Please note that all appliances and heating systems are not tested by Martin & Co Guisborough and therefore no warranties can be given as to their good working order.

# Martin & Co Guisborough

## Data Quality

We are committed to comprehensive property data being made available upfront to make the home buying and selling process quicker, easier and cheaper. This is why we have partnered with Sprift, the UK's leading supplier of property-specific data.



### Contains public sector information licensed under the Open Government License v3.0

The information contained within this report is for general information purposes only and to act as a guide to the best way to market your property for the asking price.

Sprift Technologies Ltd aggregate this data from a wide variety of sources and while we endeavour to keep the information up to date and correct, we make no representations or warranties of any kind, express or implied, about the completeness, accuracy, reliability, of the information or related graphics contained within this report for any purpose.

Any reliance you place on such information is therefore strictly at your own risk. In no event will we be liable for any loss or damage including without limitation, indirect or consequential loss or damage, or any loss or damage whatsoever arising from loss of data or profits arising out of, or in connection with, the use of this report.



### Martin & Co Guisborough

83 Westgate Guisborough North Yorkshire

TS14 6AF

01287 631254

[guisborough@martinco.com](mailto:guisborough@martinco.com)

[www.martinco.com/estate-agents-and-letting-agents/branch/guisborough/](http://www.martinco.com/estate-agents-and-letting-agents/branch/guisborough/)

