



Offers in the region of £200,000

Leicester, LE4

Bedrooms : 3

Bathrooms : 1

Reception Rooms : 0

RUUT Homes
4 Coral Street, Leicester, LE4 5BD
info@ruuthomes.co.uk | 01163658888
Website:



This fantastic property is located near Abbey Lane, Leicester. This gives you the opportunity to invest into an incredibly attractive Family home.

The residence includes a kitchen/diner, three spacious bedrooms, a family bathroom, and a garage for storage purposes. Also, has great links to the ring road. Close to local bus routes and the city center is only a 8-minute drive. Additionally, the property is in close proximity to local amenities including local shopping facilities and schools.

The property is ideal for a family or corporate client. This property is currently available on the market, ready for sale.



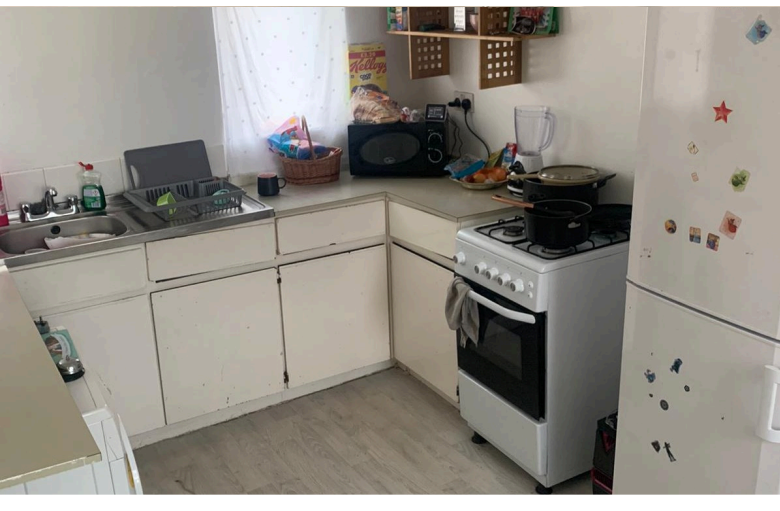



RUUT Homes
4 Coral Street, Leicester, LE4 5BD
info@ruuthomes.co.uk | 01163658888
Website:

