

Compton

*For Rent*  
**10-11 Clerkenwell Green  
Farringdon EC1**

# Final Fully-Fitted Floor In This Architecturally Designed Warehouse Chic Space On Clerkenwell Green

**For Rent**

10-11 Clerkenwell Green  
Farringdon EC1R

**Size**

2,404 Ft<sup>2</sup>

**Rent**

£85 per sq ft

**Fitout**

Not Fitted. Spaces can be delivered  
Fitted & Furnished by arrangement

**Description**

Final new fitted floor remaining in this architecturally designed warehouse in the heart of Clerkenwell Green. Exquisitely designed and delivered to provide inspiring workspace for professional and creative businesses.

Fully-fitted with 24 desks (room for 30), a kitchenette with generous break out & 2 meeting rooms

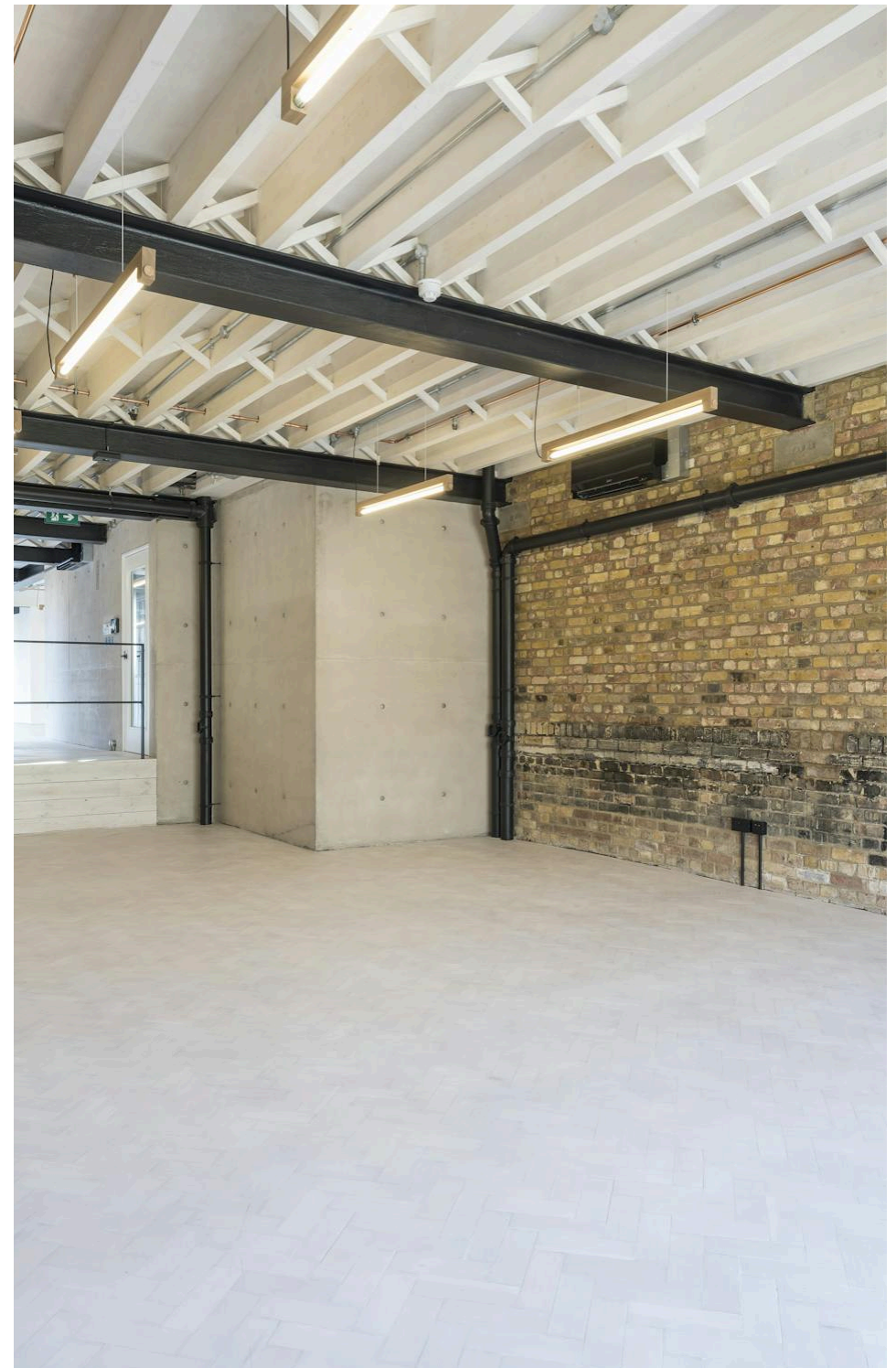

Compton



For Rent

10-11 Clerkenwell Green  
Farringdon EC1R

[Click to Play](#)





For Rent

10-11 Clerkenwell Green  
Farringdon EC1R

*Click to Play*



**For Rent**

10-11 Clerkenwell Green  
Farringdon EC1R

*Roof Terrace*

**Size**

2,404 Ft<sup>2</sup>

**Rent**

£85 per sq ft

**Fitout**

Not Fitted. Spaces can be delivered  
Fitted & Furnished by arrangement



Compton



For Rent

10-11 Clerkenwell Green  
Farringdon EC1R

4th Floor

Compton

7 — 15



**For Rent**

10-11 Clerkenwell Green  
Farringdon EC1R

*5th Floor*

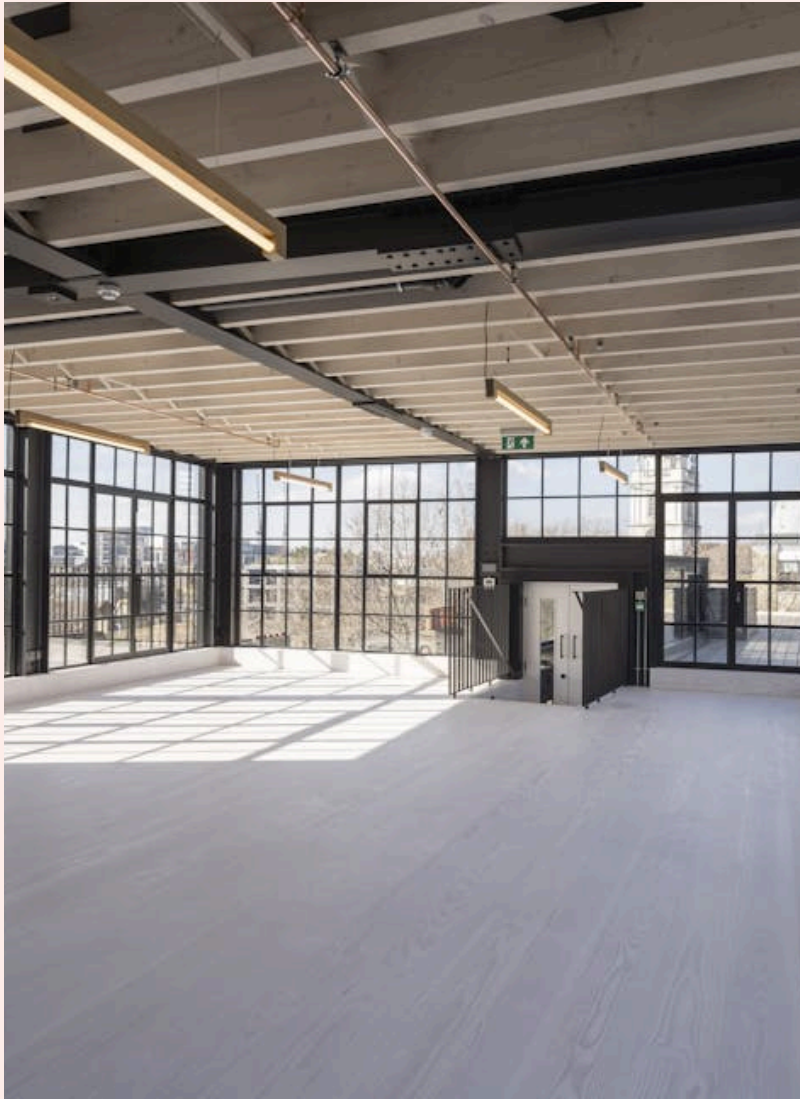

*5th Floor*



**For Rent**

10-11 Clerkenwell Green  
Farringdon EC1R

*Location*

Clerkenwell Green, a historic sweep in the heart of London's creative district, offers an exclusive commercial address at 10-11. This prestigious location boasts a seamless blend of Victorian charm and modern sophistication, nestled within the vibrant neighbourhood of Clerkenwell. Known for its rich artisan past and a thriving present of design studios, eclectic eateries, and renowned cultural hotspots, this area merges a sense of community with the pulsating life of the city.

The Clerkenwell / Farringdon area has established itself as a thriving retail destination and has fast become one of London's most fashionable residential locations as well as a preferred destination for companies in the creative, technology, media and fashion industries.





For Rent

10-11 Clerkenwell Green  
Farringdon EC1R

External Rear

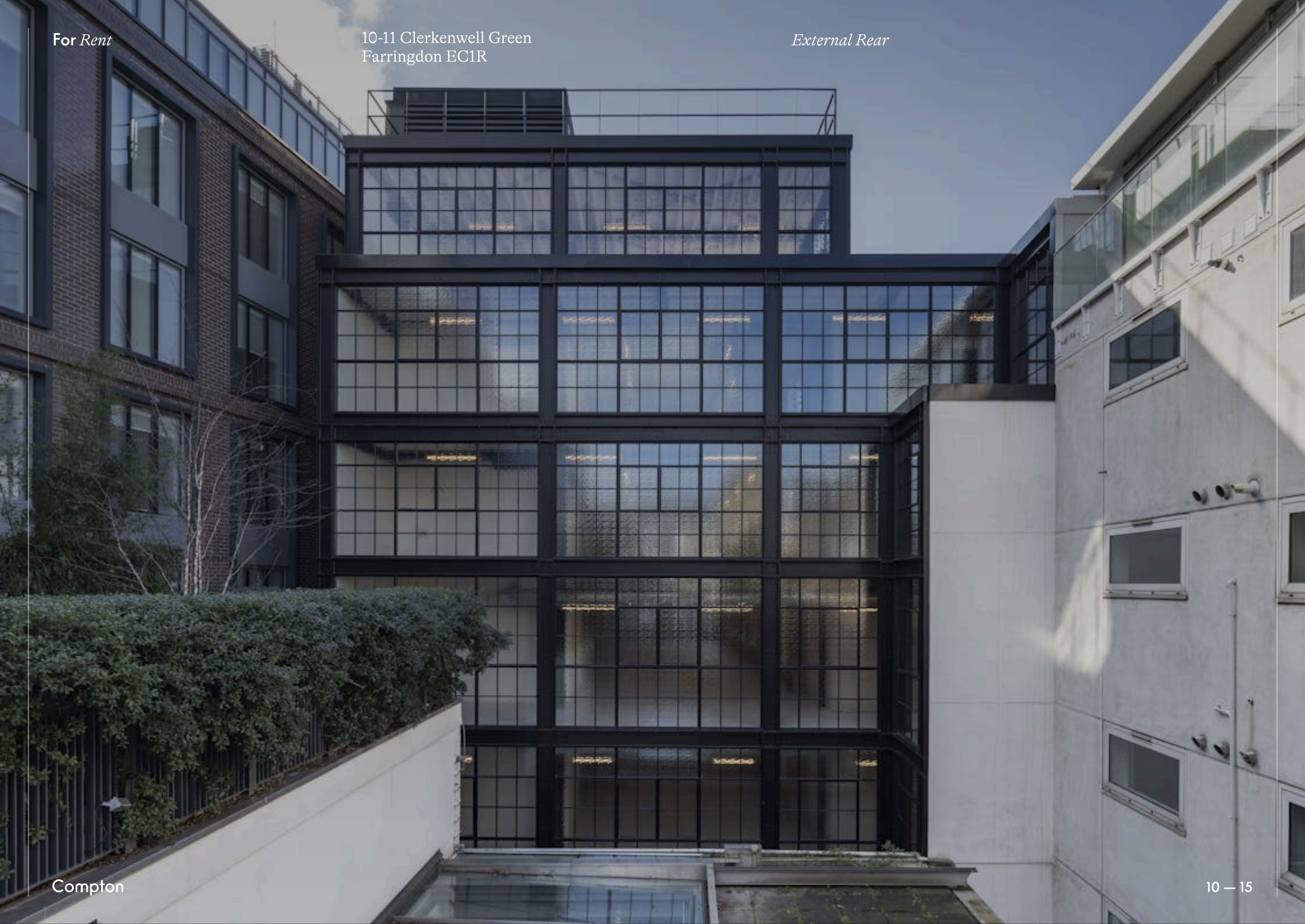

Compton



**For Rent**

10-11 Clerkenwell Green  
Farringdon EC1R

**Amenities**

- Fully-fitted with 24 desks (room for 30), a kitchenette with generous break out & 2 meeting rooms
- Superb natural daylight
- Gorgeous industrial style sash windows
- Characterful exposed ceiling trusses
- Beautifully restored and new wood flooring throughout
- Sandblasted authentic brickwork
- Exposed concrete core
- Self-contained WCs on each floor
- Passenger Lift
- Shower Facilities
- Bike Store
- Short walk to Farringdon Station

Compton

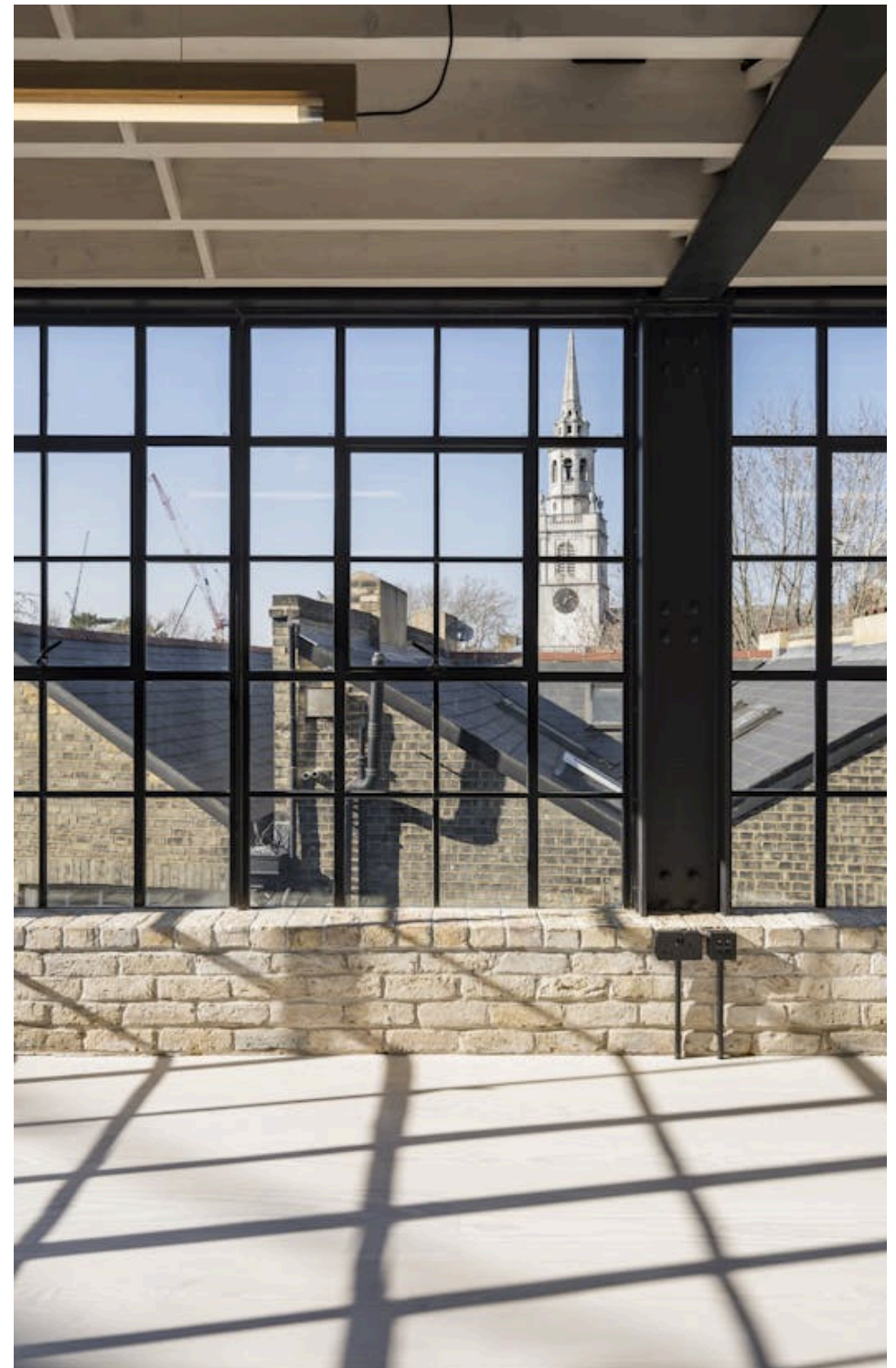

*For Rent*

10-11 Clerkenwell Green  
Farringdon EC1R

*4th Floor*

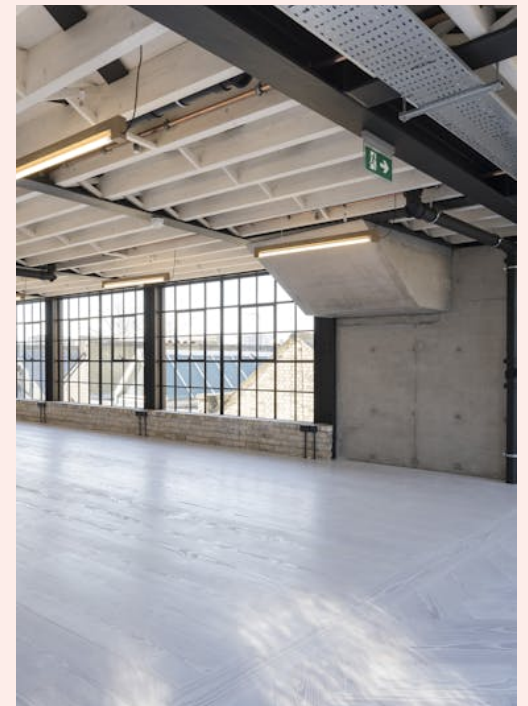

*MC31476618HR.jpg*



Name	Sq Ft	Rent (Sq Ft)	Rates Payable (Sq Ft)	Service Charge (Sq Ft)	Total /Sq Ft	Total Month	Total Year	Availability
3rd	2,404	£85	£25	£12	£122	£24,440.67	£293,288	Under Offer
Total	2,404	£85	£25	£12	£122	£24,440.67	£293,288	

**For Rent**

10-11 Clerkenwell Green  
Farringdon EC1R

**Tenure**

New Lease

**Availability**

Available Immediately

**Legal Costs**

Each party to bear their own costs

**VAT**

Applicable

**Compton Concierge**

Want your workspace *managed*?

Find out more

**[compton.london/concierge](https://compton.london/concierge)**

**Content**

Watch the Film  
(click button)

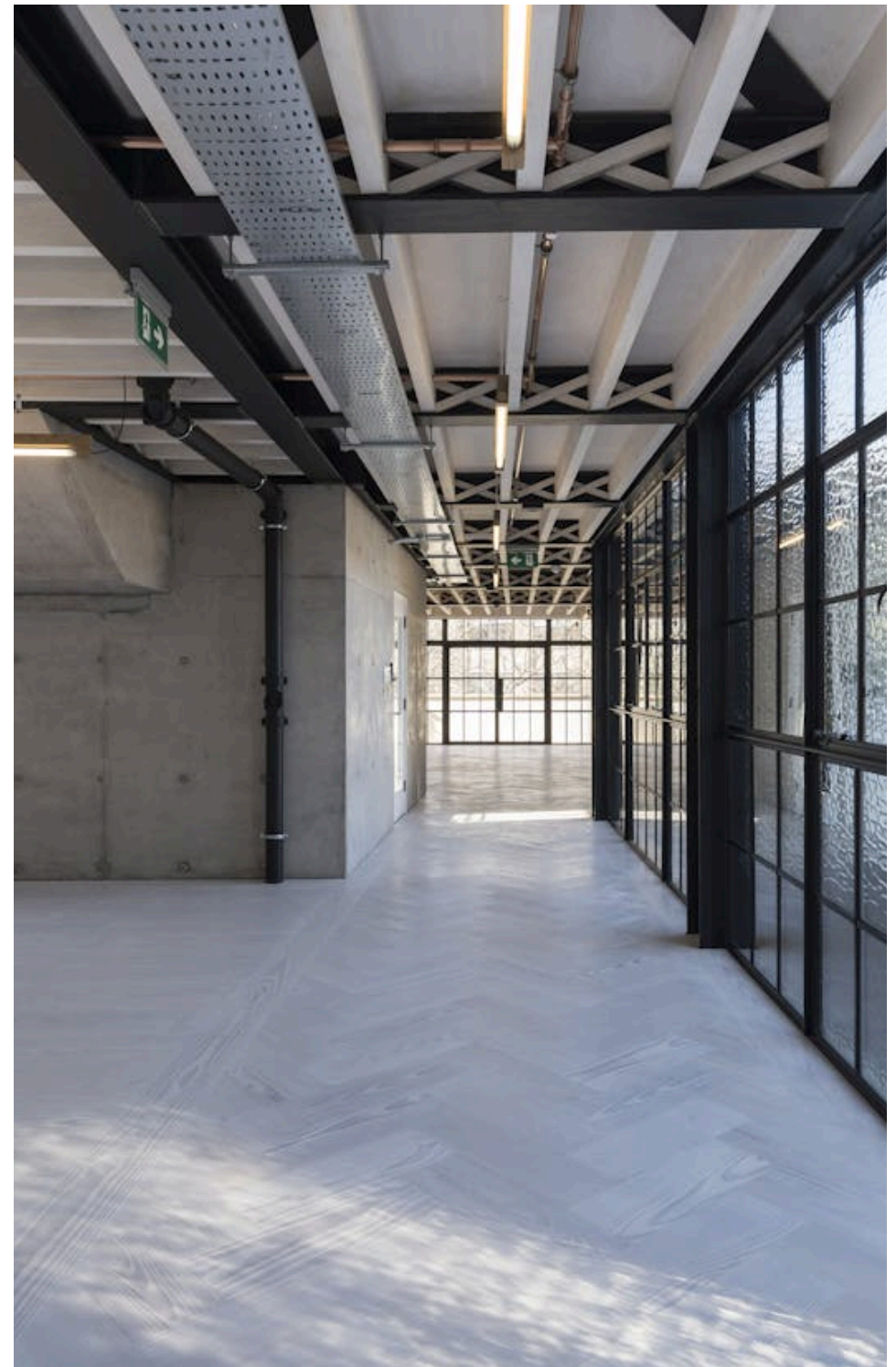



Contact Us

compton.london

020 7101 2020

enquiries@compton.london

All appointments to view must be arranged via sole agents, Compton, through:



**Sarah Hill**

sh@compton.london

0207 101 2020 | 07936 338 774



**Michael Raibin**

mr@compton.london

0207 101 2020 | 07880 795 679



**Jake Kinsler**

jk@compton.london

0207 101 2020 | 07928049777