

the floorplan...



Rolitex Estates
RESIDENTIAL SALES & LETTINGS - PROPERTY AGENTS

0208 813 0777

info@rolitex.co.uk

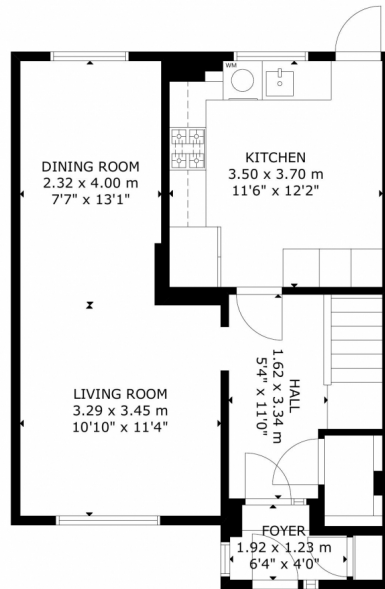

GROUND FLOOR

GROSS INTERNAL AREA
TOTAL: 91 m²/981 sq ft
GROUND FLOOR: 47 m²/505 sq ft, FIRST FLOOR: 44 m²/476 sq ft
SIZE AND DIMENSIONS ARE APPROXIMATE, ACTUAL MAY VARY.



more details from...

call: **Rolitex Estates:0208 813 0777**

email:info@rolitex.co.uk

web:info@rolitex.co.uk



Rolitex Estates
RESIDENTIAL SALES & LETTINGS - PROPERTY AGENTS

Offers in the region
of **£380,000**

Greenford, UB6