



**8 Longworth Drive, Maidenhead, Berkshire, SL6 8XA**

**8 LONGWORTH DRIVE  
MAIDENHEAD  
BERKSHIRE SL6 8XA**

**GUIDE PRICE £1,475,000  
FREEHOLD**

Located in an exclusive cul-de-sac opposite the River Thames at Boulters Lock, a stunning refurbished and re-modelled four-bedroom detached modern house. The property features an impressive hub-of-the-house kitchen/dining/family room with access onto an extensive decking area with fitted furniture and lighting, separate utility room, generous first floor living room, four bedrooms and three luxury bath/shower rooms (2 en-suite). Outside the property benefits from extensive front and rear gardens, a double garage and driveway parking for multiple vehicles. Longworth Drive is a much sought-after address within Maidenhead's river area with its array of well-regarded restaurants, and is within easy reach of the town centre and railway station (Elizabeth Line).

**CUL-DE-SAC LOCATION \*ENTRANCE HALL & CLOAKROOM \*IMPRESSIVE KITCHEN/DINING/FAMILY ROOM \*UTILITY ROOM \*FOUR BEDROOMS \*THREE LUXURY BATH/SHOWER ROOMS (TWO EN-SUITE) \*EXTENSIVE FRONT & REAR GARDENS \*EXTENSIVE DECKING AREA WITH FITTED FURNITURE & LIGHTING \*DOUBLE GARAGE & DRIVEWAY PARKING \*EASY REACH OF TOWN & STATION (ELIZABETH LINE) \*EPC RATING C \*COUNCIL TAX BAND G**





# Longworth Drive

Approximate Gross Internal Area 217.84 sq m / 2344.81 sq ft  
 (Including Garage)  
 Garage Area 29.92 sq m / 322.05 sq ft

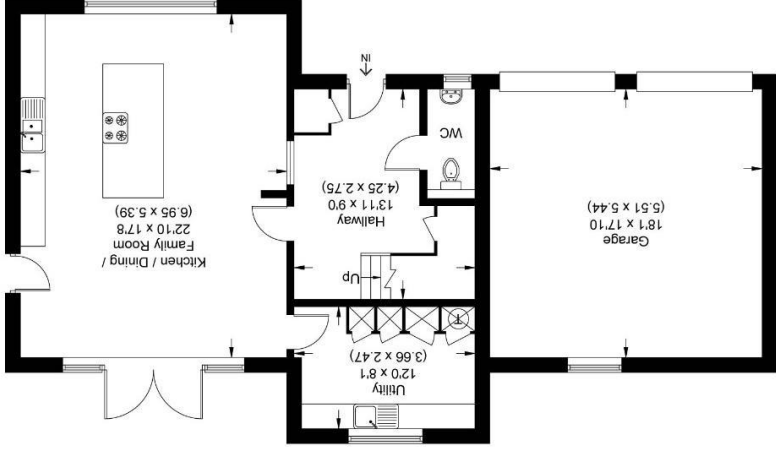
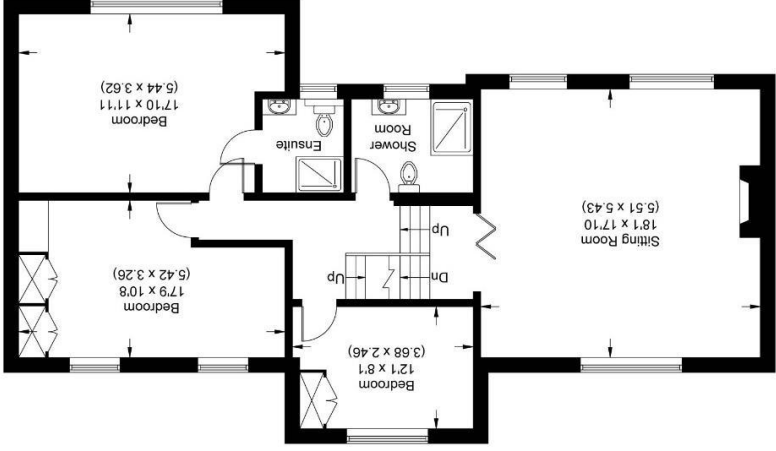
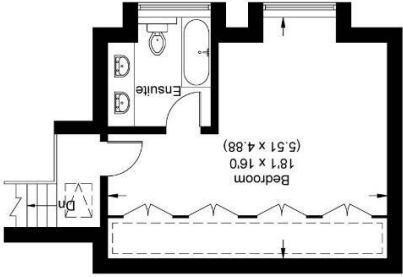

Illustration for identification purposes only,  
 measurements are approximate, not to scale.



39-41 High Street, Maidenhead, Berkshire SL6 1JF  
 Tel: 01628 674234 Fax: 01628 785432  
 Email: [property@braxtons.co.uk](mailto:property@braxtons.co.uk)  
**braxtons.co.uk**  
 Residential Sales | Land & New Homes | Properties to Let | Landlords, Lettings and Management Services

